Soprano
Bass
Klavier

HAMILTON HIGHLIGHTS

MY SHOT · WHO LIVES? WHO DIES? WHO TELLS YOUR STORY?
YOU'LL BE BACK · THE STORY OF TONIGHT · THE SCHUYLER SISTERS

Words / Music by
LIN-MANUEL MIRANDA
Arranged by
MARTIN SCHÖNBERGER

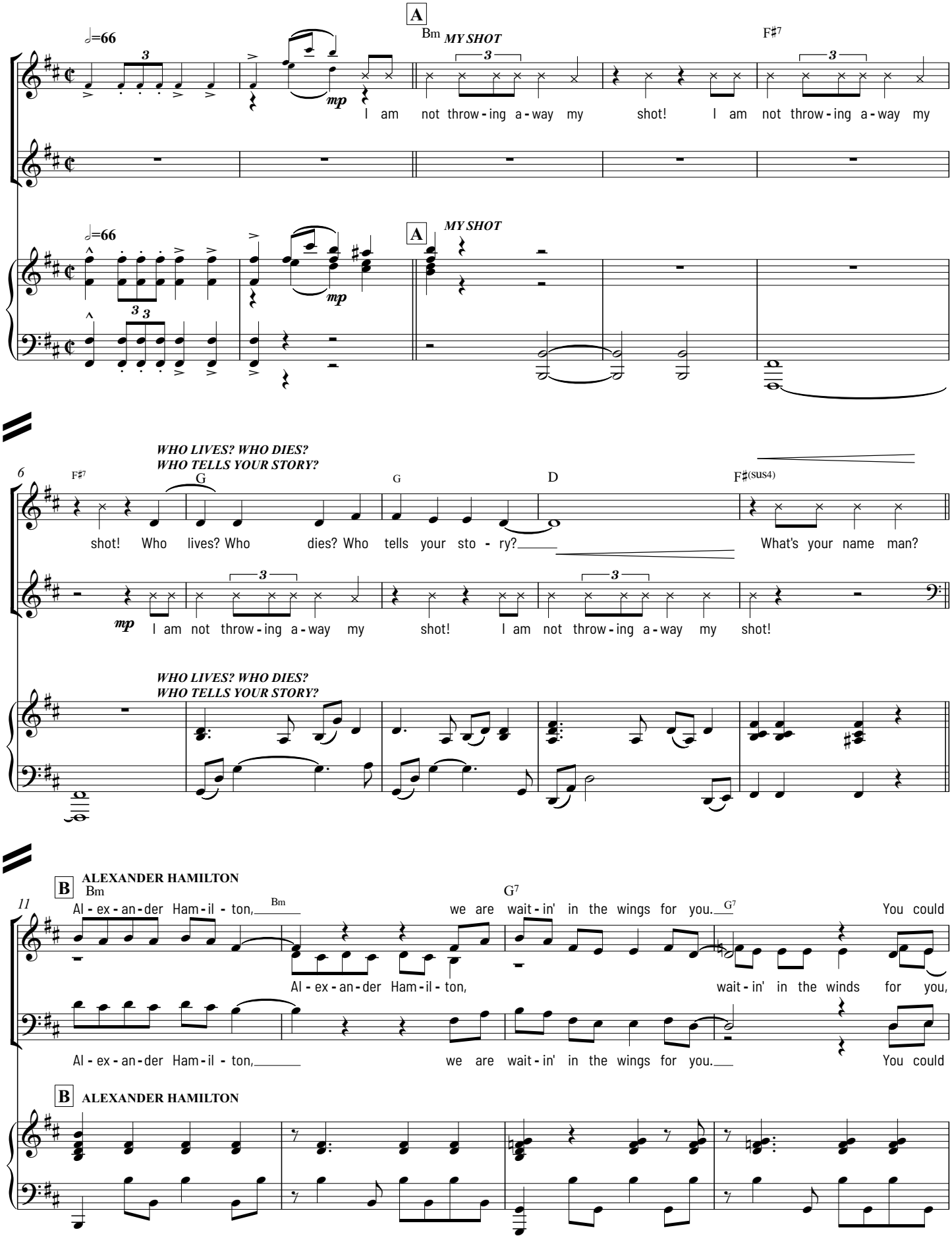

V.S.

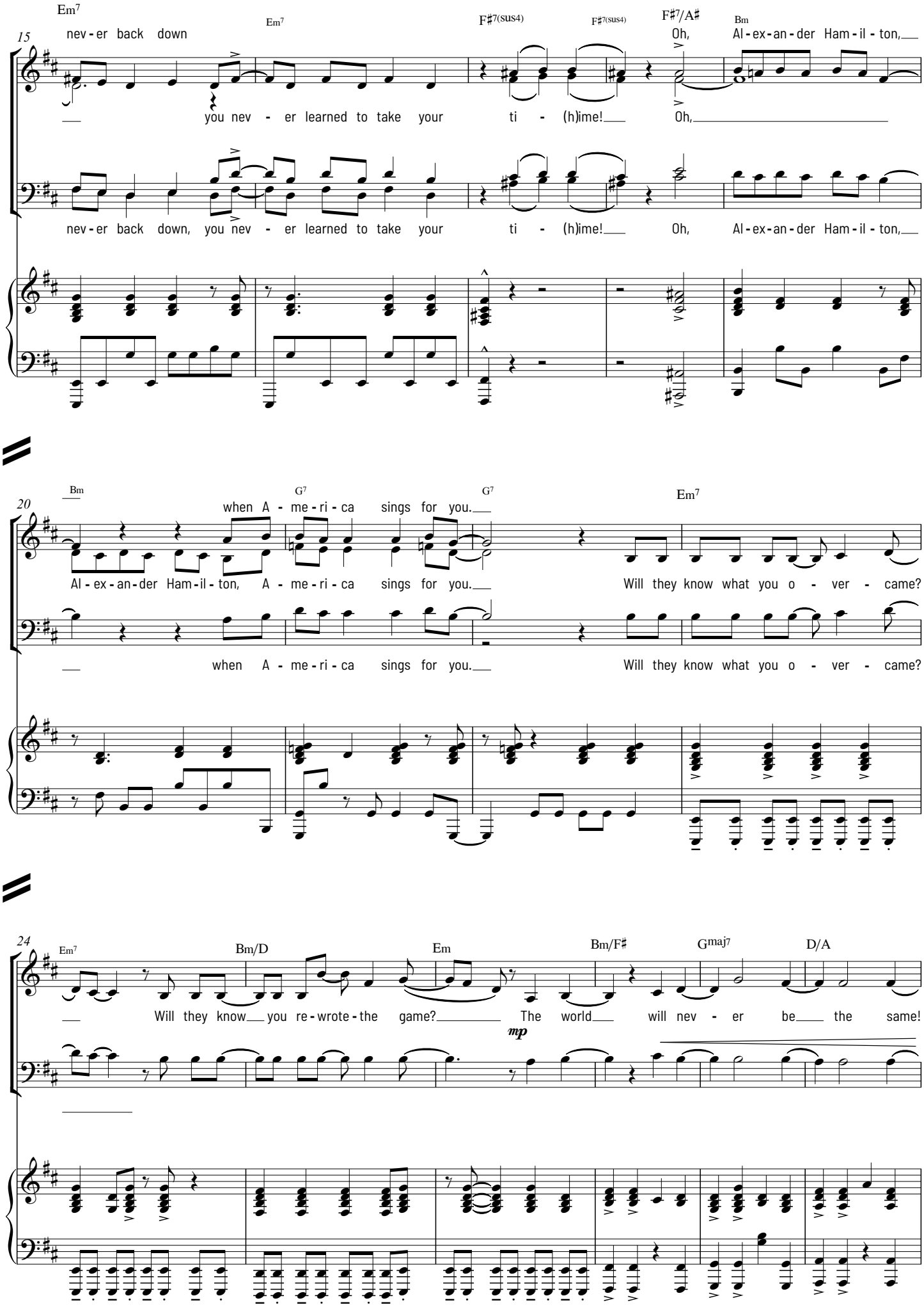
15
Em7
nev - er back down
Em7
F♯7(sus4)
F♯7(sus4)
F♯7/A♯
Oh,
Bm
Al - ex - an - der Ham - il - ton,
you nev - er learned to take your ti - (h)ime!
Oh,
nev - er back down, you nev - er learned to take your ti - (h)ime!
Oh, Al - ex - an - der Ham - il - ton,
20
Bm
G7
G7
Em7
when A - me - ri - ca sings for you.
Al - ex - an - der Ham - il - ton, A - me - ri - ca sings for you.
Will they know what you o - ver - came?
when A - me - ri - ca sings for you.
Will they know what you o - ver - came?
24
Em7
Bm/D
Em
Bm/F♯
Gmaj7
D/A
Will they know you re - wrote - the game?
The world will nev - er be the same!
mp

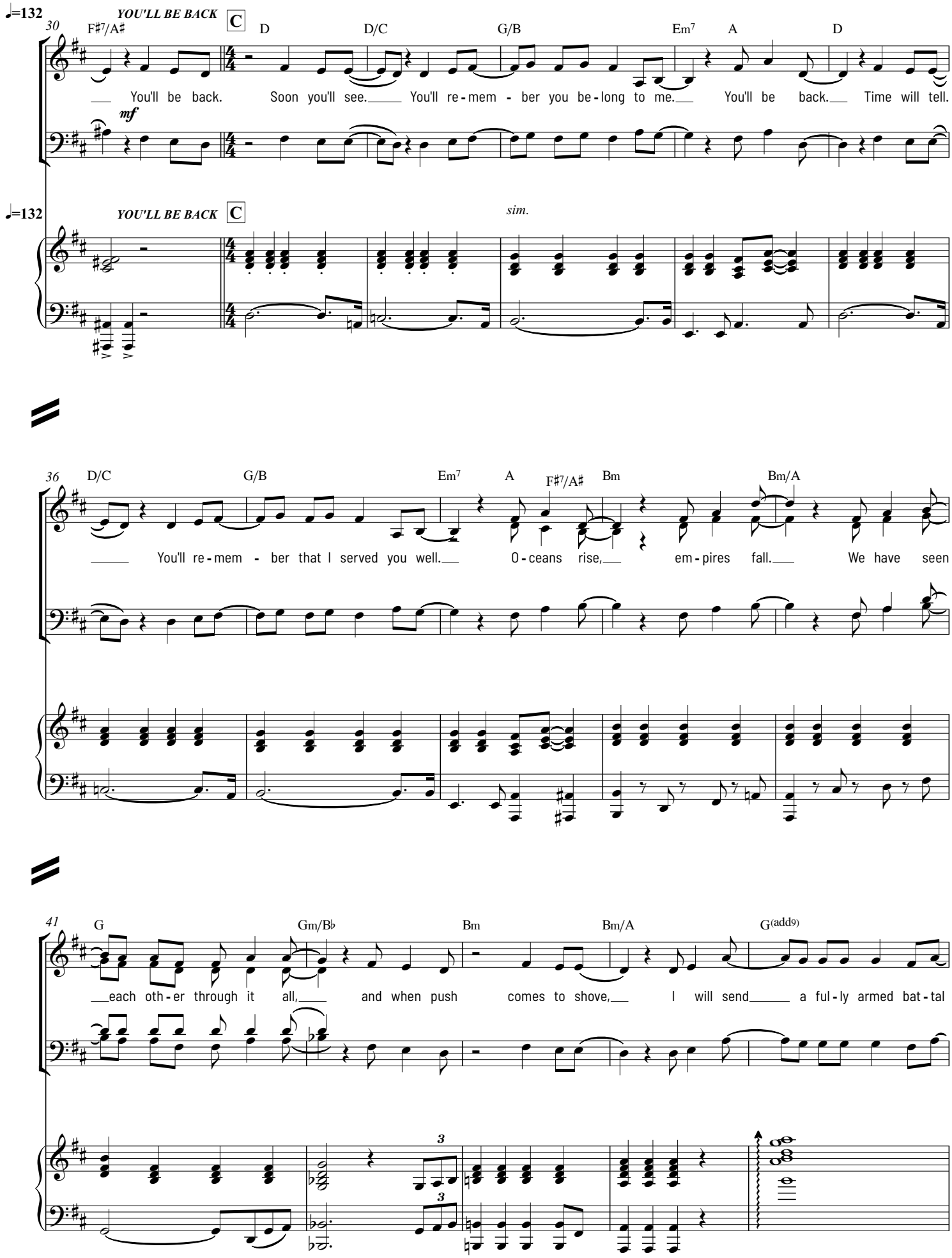
♩=132
YOU'LL BE BACK
C
30
F♯7/A♯
D
D/C
G/B
Em7
A
D
You'll be back. Soon you'll see. You'll re-mem-ber you be-long to me. You'll be back. Time will tell.
mf
♩=132
YOU'LL BE BACK
C
sim.
36
D/C
G/B
Em7
A
F♯7/A♯
Bm
Bm/A
You'll re-mem-ber that I served you well. O-ceans rise, em-pires fall. We have seen
41
G
Gm/B♭
Bm
Bm/A
G(add9)
each oth-er through it all, and when push comes to shove, I will send a ful-ly armed bat-tal
3
3
V.S.

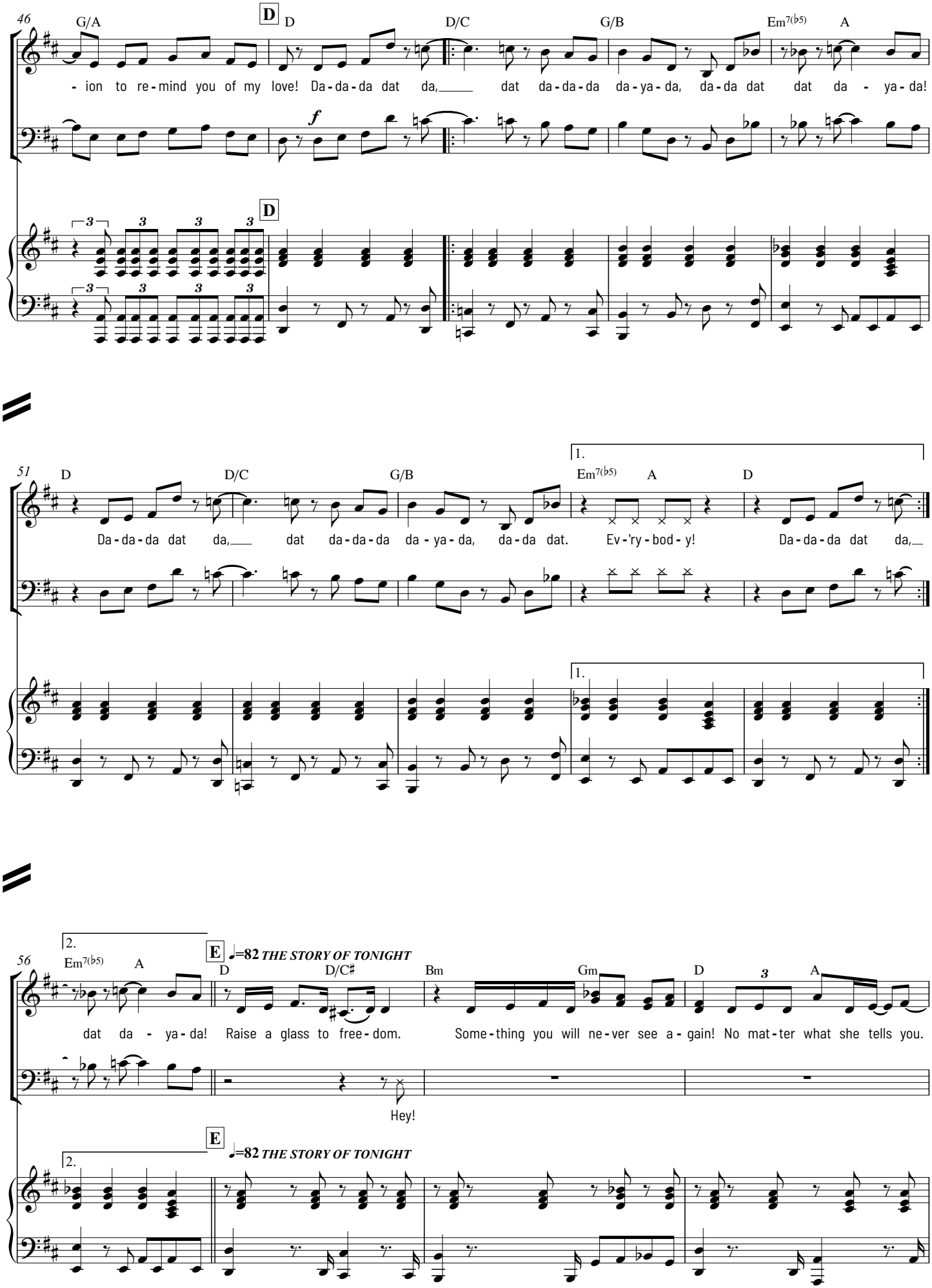
46
G/A
D
D
D/C
G/B
Em7(♭5)
A
- ion to re - mind you of my love! Da - da - da dat da, dat da - da - da da - ya - da, da - da dat dat da - ya - da!
f
D
51
D
D/C
G/B
1.
Em7(♭5)
A
D
Da - da - da dat da, dat da - da - da da - ya - da, da - da dat. Ev - 'ry - bod - y! Da - da - da dat da,
56
2.
Em7(♭5)
A
E
♩=82 THE STORY OF TONIGHT
D
D/C♯
Bm
Gm
D
A
dat da - ya - da! Raise a glass to free - dom. Some - thing you will ne - ver see a - gain! No mat - ter what she tells you.
Hey!

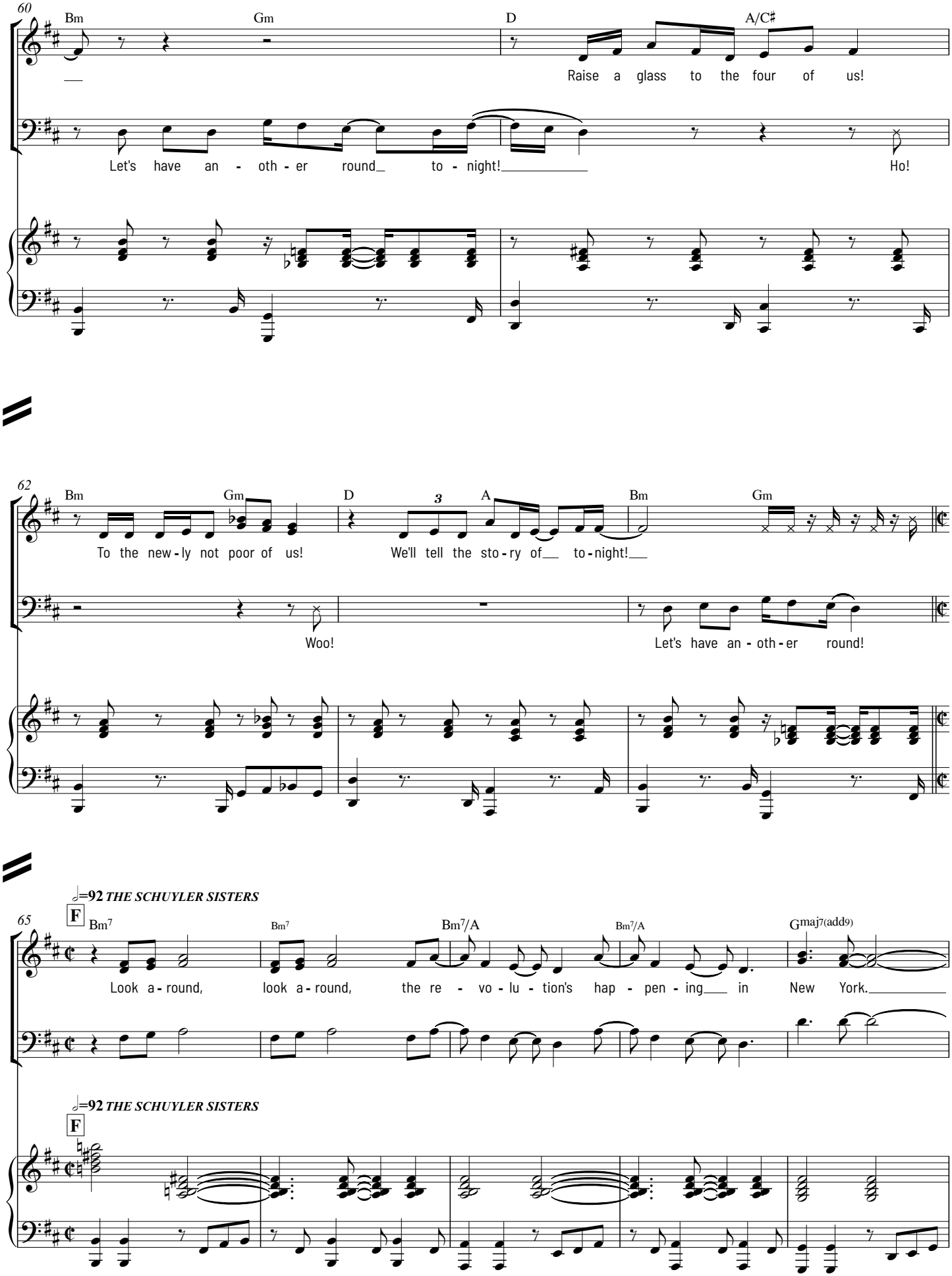
60
Bm
Gm
D
A/C♯
Raise a glass to the four of us!
Let's have an - oth - er round_ to - night!
Ho!
62
Bm
Gm
D
3
A
Bm
Gm
To the new - ly not poor of us!
We'll tell the sto - ry of to - night!
Woo!
Let's have an - oth - er round!
♩=92 THE SCHUYLER SISTERS
F
65
Bm7
Bm7
Bm7/A
Bm7/A
Gmaj7(add9)
Look a - round, look a - round, the re - vo - lu - tion's hap - pen - ing in New York.
♩=92 THE SCHUYLER SISTERS
F

V.S.

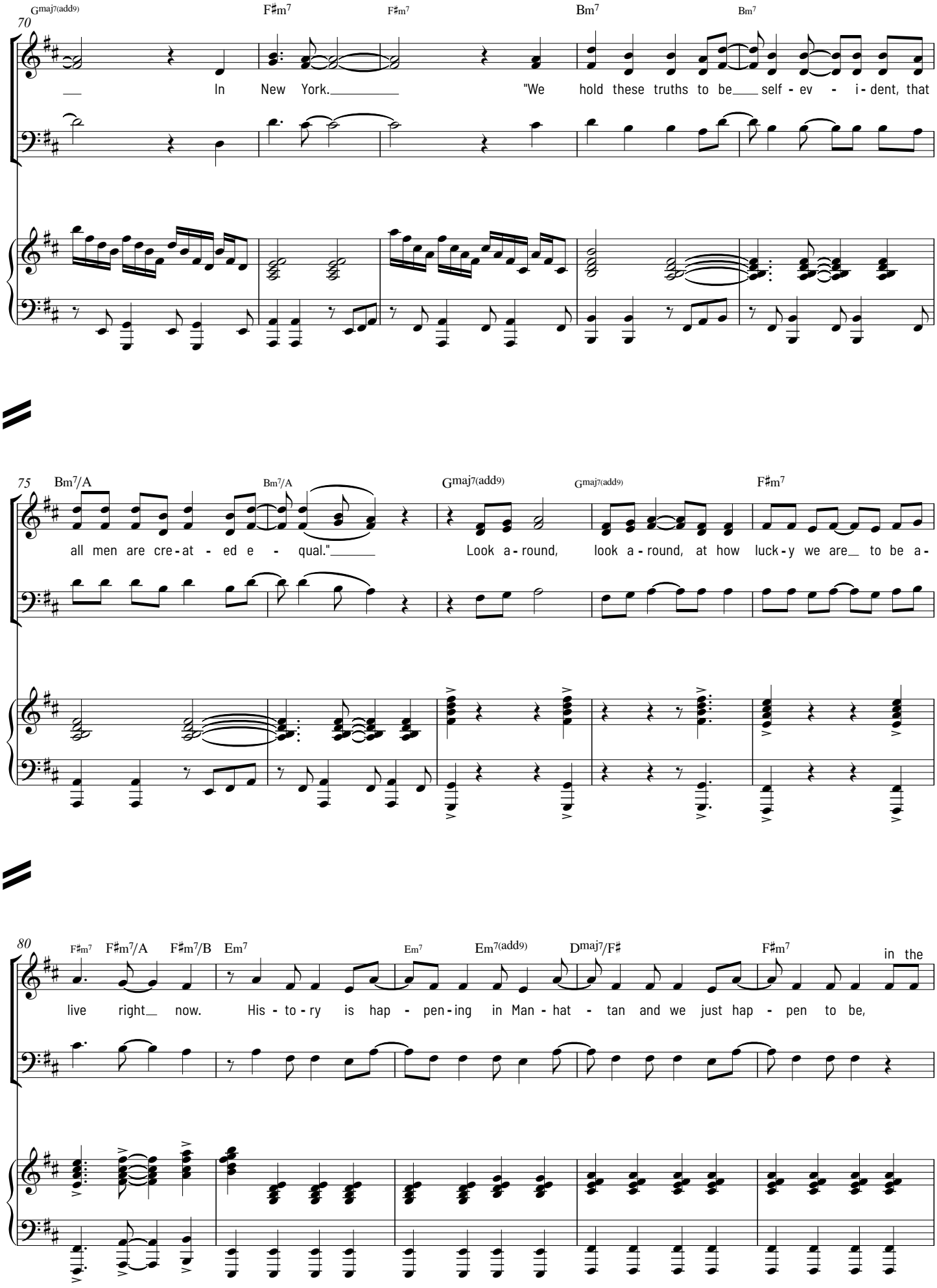
70
Gmaj7(add9) F♯m7 F♯m7 Bm7 Bm7
In New York. "We hold these truths to be self - ev - i - dent, that
75
Bm7/A Bm7/A Gmaj7(add9) Gmaj7(add9) F♯m7
all men are cre - at - ed e - qual." Look a - round, look a - round, at how luck - y we are to be a -
80
F♯m7 F♯m7/A F♯m7/B Em7 Em7 Em7(add9) Dmaj7/F♯ F♯m7
in the
live right now. His - to - ry is hap - pen - ing in Man - hat - tan and we just hap - pen to be,

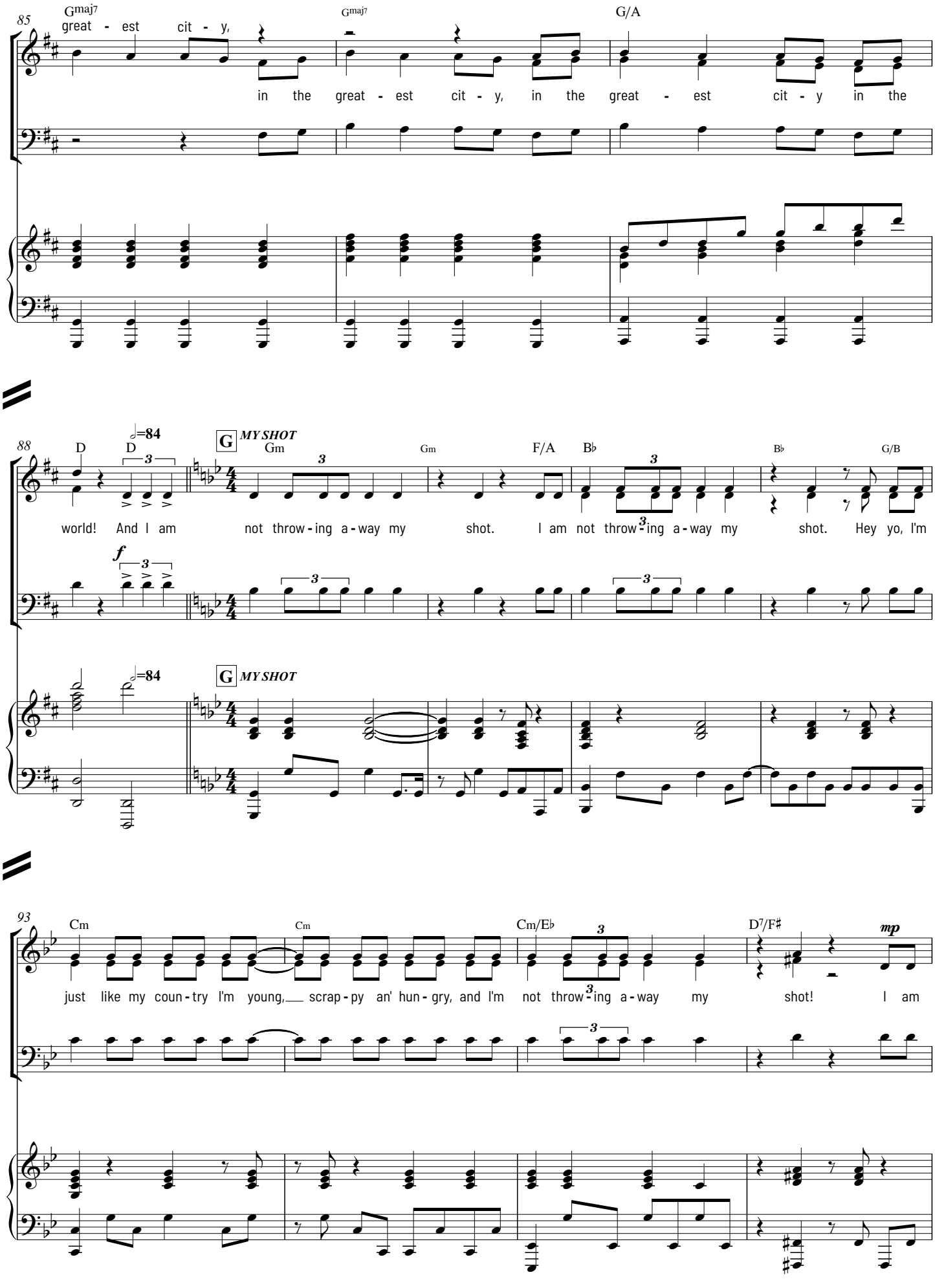
85
Gmaj7
great - est cit - y,
Gmaj7
G/A
in the great - est cit - y, in the great - est cit - y in the
88
D
D
♩=84
G MY SHOT
Gm
Gm
F/A
B♭
B♭
G/B
world! And I am not throw - ing a - way my shot. I am not throw - ing a - way my shot. Hey yo, I'm
f
♩=84
G MY SHOT
93
Cm
Cm
Cm/E♭
D7/F♯
mp
just like my coun - try I'm young, scrap - py an' hun - gry, and I'm not throw - ing a - way my shot! I am
V.S.

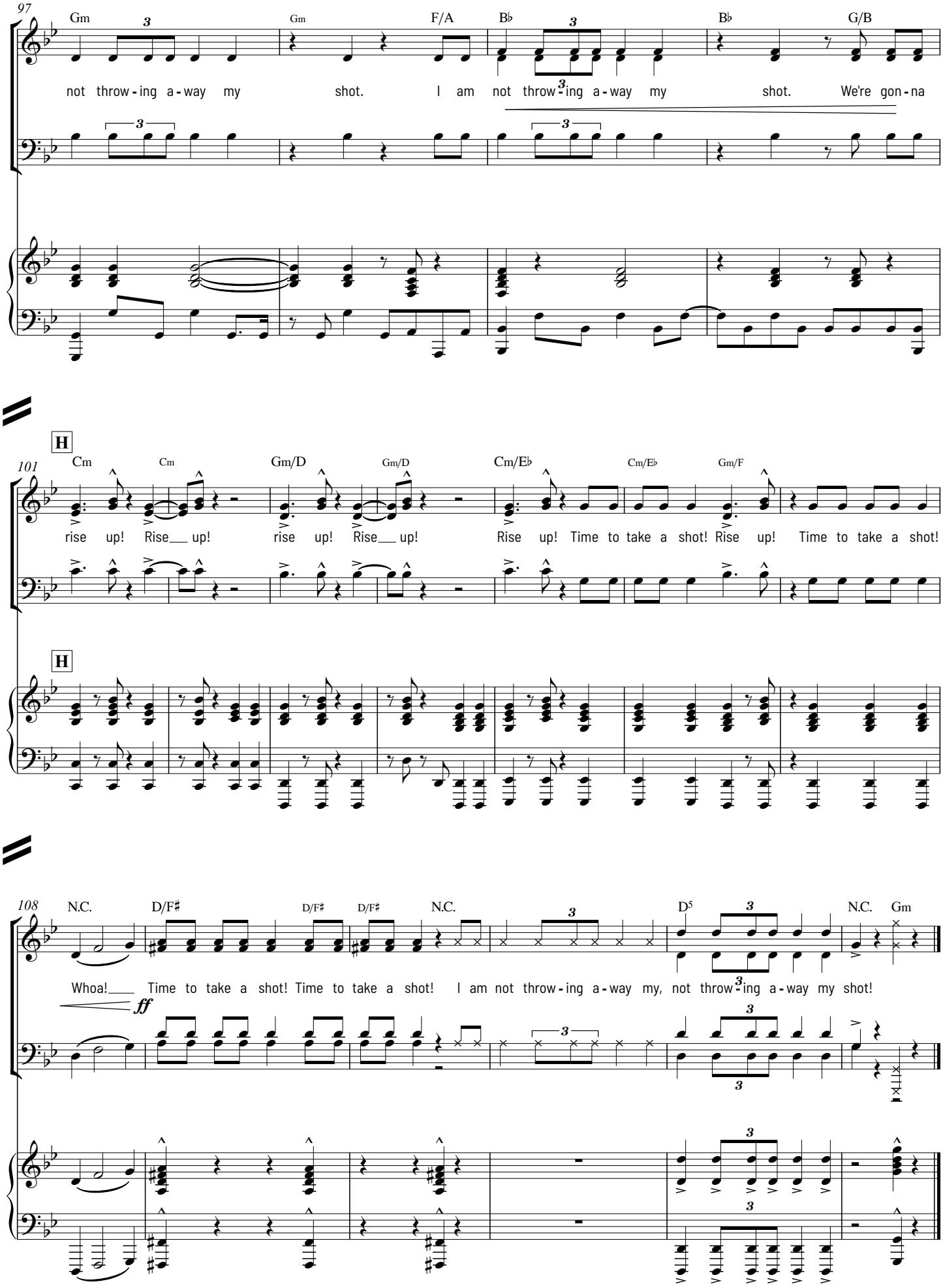
97
Gm
Gm
F/A
B♭
B♭
G/B
not throw-ing a-way my shot. I am not throw-ing a-way my shot. We're gon-na
H
101
Cm
Cm
Gm/D
Gm/D
Cm/E♭
Cm/E♭
Gm/F
rise up! Rise up! rise up! Rise up! Rise up! Time to take a shot! Rise up! Time to take a shot!
H
108
N.C.
D/F♯
D/F♯
D/F♯
N.C.
D5
N.C.
Gm
Whoa! Time to take a shot! Time to take a shot! I am not throw-ing a-way my, not throw-ing a-way my shot!
ff