Lead

HAMILTON HIGHLIGHTS

Words/Music by
LIN-MANUEL MIRANDA

Arrangement by
MARTIN SCHÖNBERGER

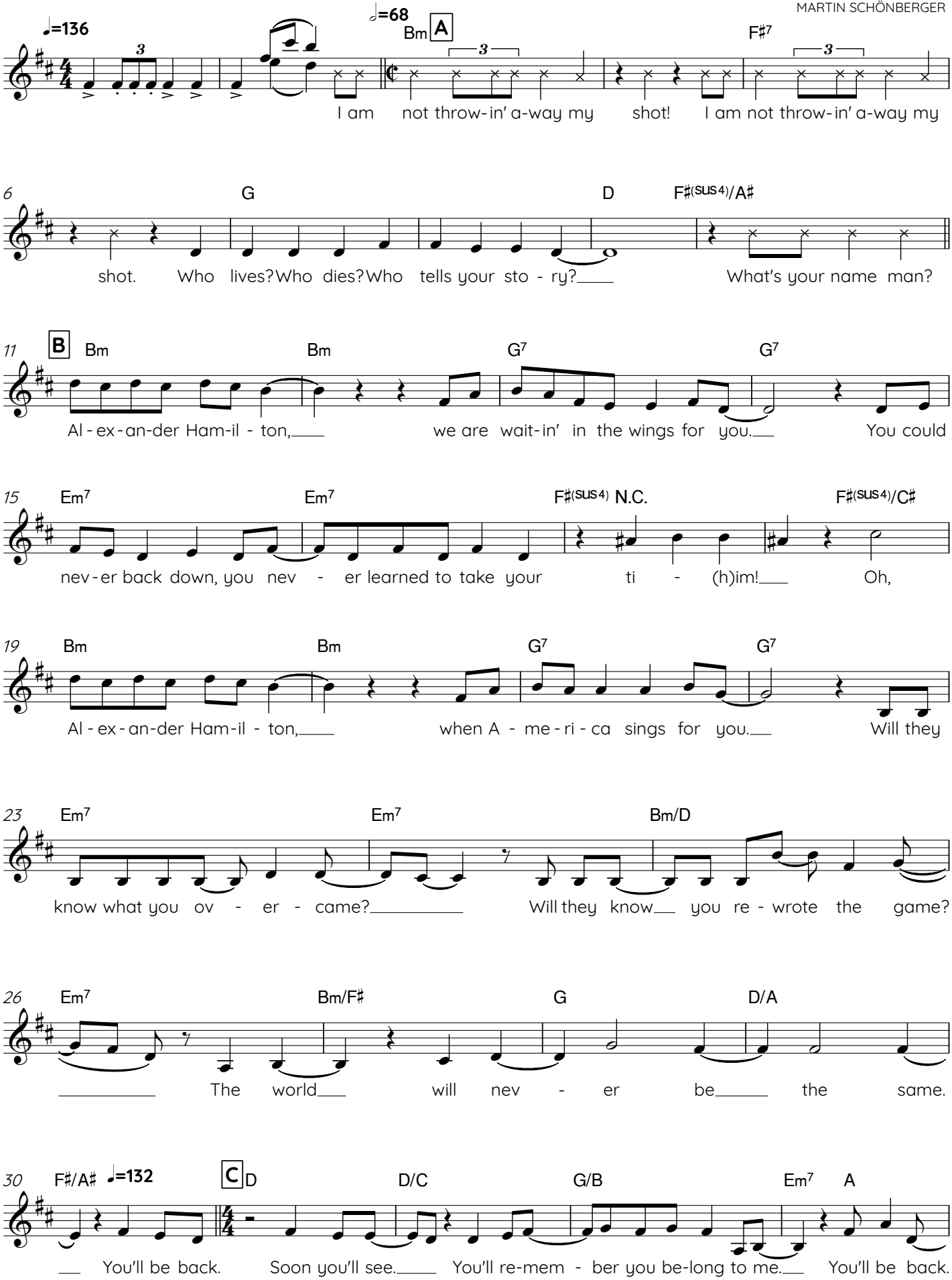

V.S.

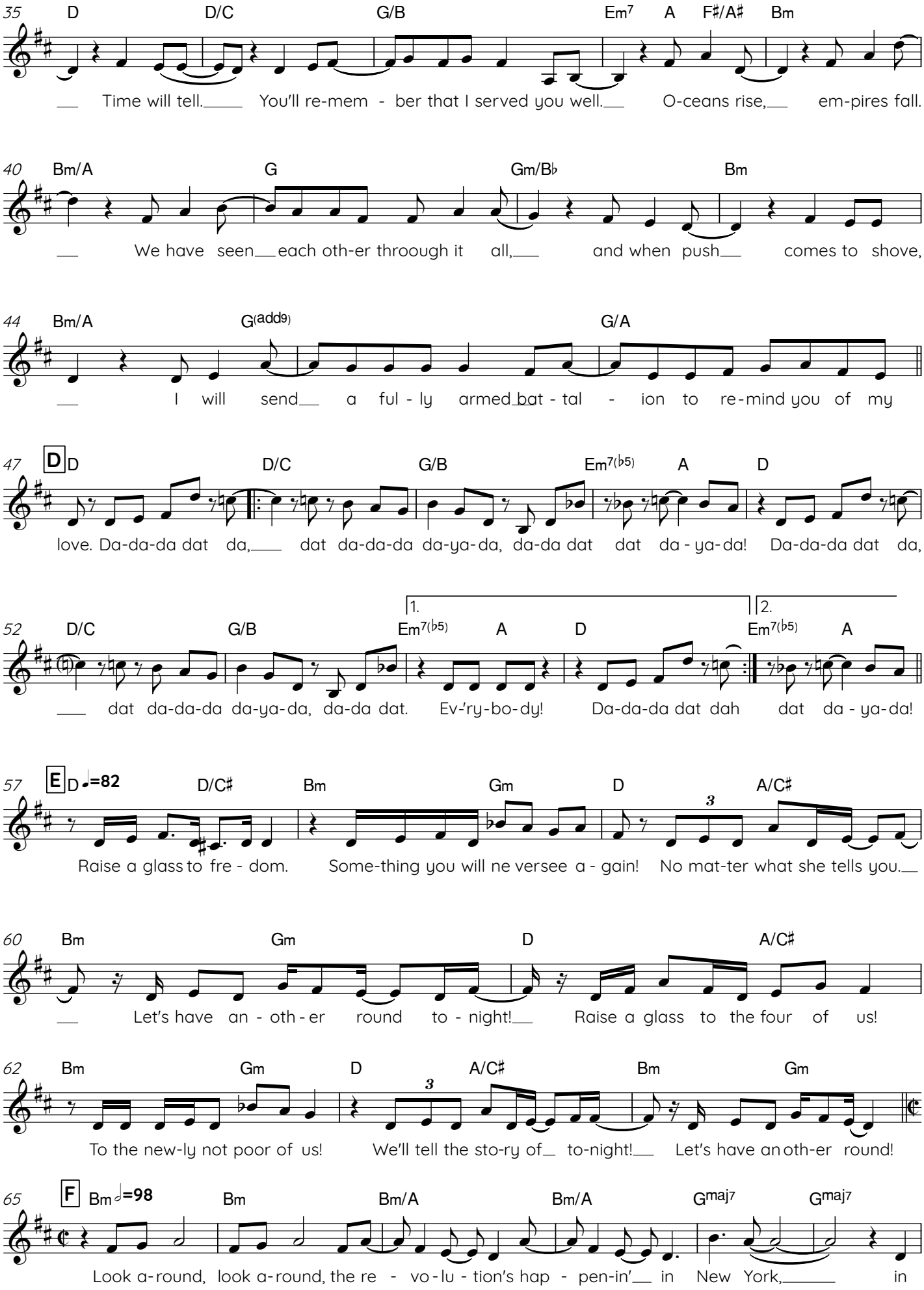
35 D D/C G/B Em7 A F♯/A♯ Bm
Time will tell. You'll re-mem - ber that I served you well. O-ceans rise, em-pires fall.
40 Bm/A G Gm/B♭ Bm
We have seen each oth-er throough it all, and when push comes to shove,
44 Bm/A G(add9) G/A
I will send a ful - ly armed bat - tal - ion to re-mind you of my
47 D D D/C G/B Em7(♭5) A D
love. Da-da-da dat da, dat da-da-da da-ya-da, da-da dat dat da - ya-da! Da-da-da dat da,
52 D/C G/B 1. Em7(♭5) A D 2. Em7(♭5) A
dat da-da-da da-ya-da, da-da dat. Ev-'ry-bo-dy! Da-da-da dat dah dat da - ya-da!
57 E D ♩=82 D/C♯ Bm Gm D A/C♯
Raise a glass to fre - dom. Some-thing you will ne versee a - gain! No mat-ter what she tells you.
60 Bm Gm D A/C♯
Let's have an - oth - er round to - night! Raise a glass to the four of us!
62 Bm Gm D A/C♯ Bm Gm
To the new-ly not poor of us! We'll tell the sto-ry of to-night! Let's have an oth-er round!
65 F Bm ♩=98 Bm Bm/A Bm/A Gmaj7 Gmaj7
Look a-round, look a-round, the re - vo - lu - tion's hap - pen-in' in New York, in

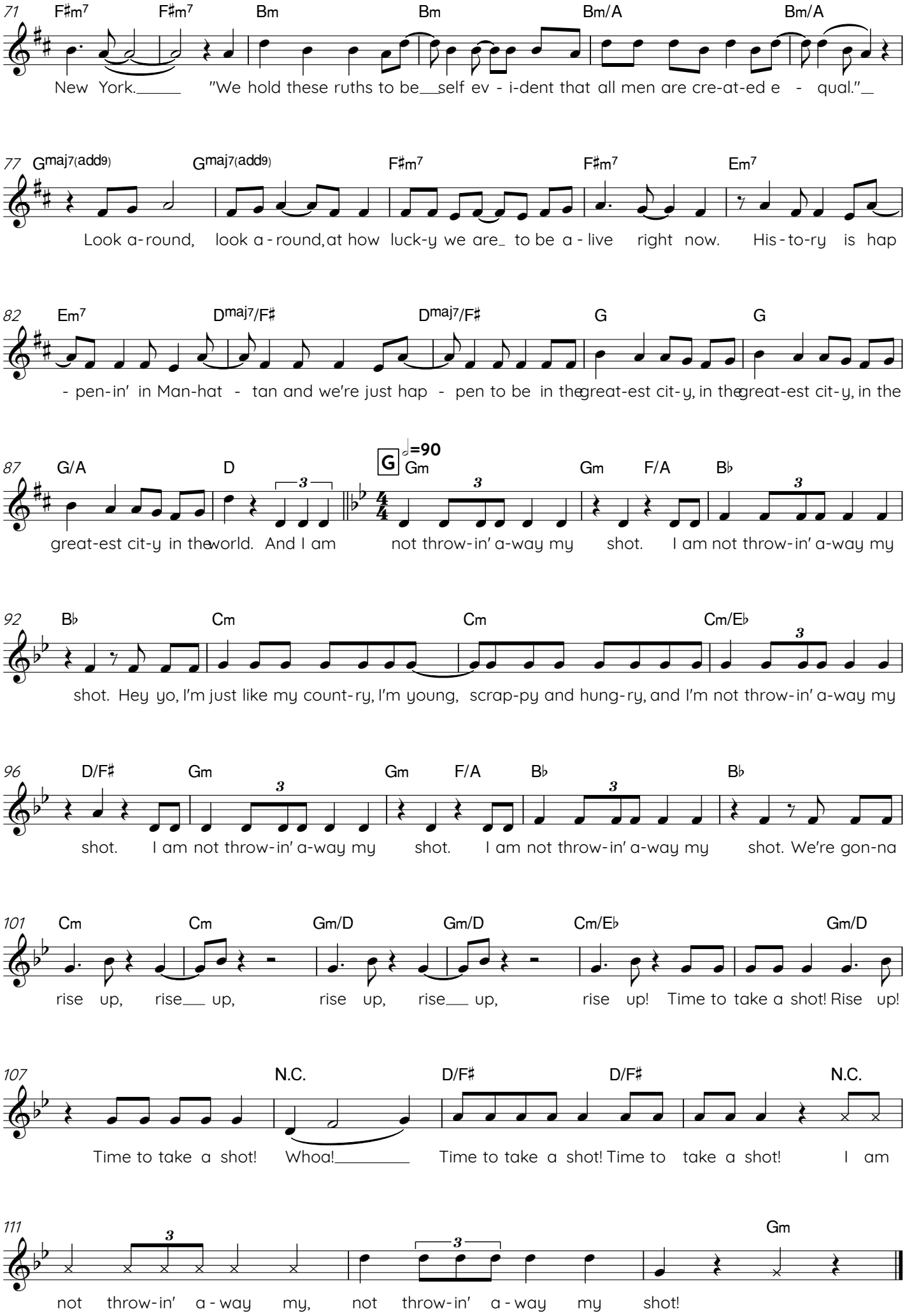
71 F♯m7 F♯m7 Bm Bm Bm/A Bm/A
New York. "We hold these ruths to be self ev - i-dent that all men are cre-at-ed e - qual."
77 Gmaj7(add9) Gmaj7(add9) F♯m7 F♯m7 Em7
Look a-round, look a - round, at how luck-y we are to be a - live right now. His - to-ry is hap
82 Em7 Dmaj7/F♯ Dmaj7/F♯ G G
- pen-in' in Man-hat - tan and we're just hap - pen to be in the great-est cit-y, in the great-est cit-y, in the
87 G/A D G ♩=90 Gm Gm F/A B♭
great-est cit-y in the world. And I am not throw-in' a-way my shot. I am not throw-in' a-way my
92 B♭ Cm Cm Cm/E♭
shot. Hey yo, I'm just like my count-ry, I'm young, scrap-py and hung-ry, and I'm not throw-in' a-way my
96 D/F♯ Gm Gm F/A B♭ B♭
shot. I am not throw-in' a-way my shot. I am not throw-in' a-way my shot. We're gon-na
101 Cm Cm Gm/D Gm/D Cm/E♭ Gm/D
rise up, rise up, rise up, rise up, rise up! Time to take a shot! Rise up!
107 N.C. D/F♯ D/F♯ N.C.
Time to take a shot! Whoa! Time to take a shot! Time to take a shot! I am
111 Gm
not throw-in' a - way my, not throw-in' a - way my shot!