Horn in F

BILLY JOEL

GREATEST HITS

Music & Words by
BILLY JOEL

Arrangement by
MARTIN SCHÖNBERGER

♩=64 **Miami 2017 (Seen the lights go out on Broadway)**

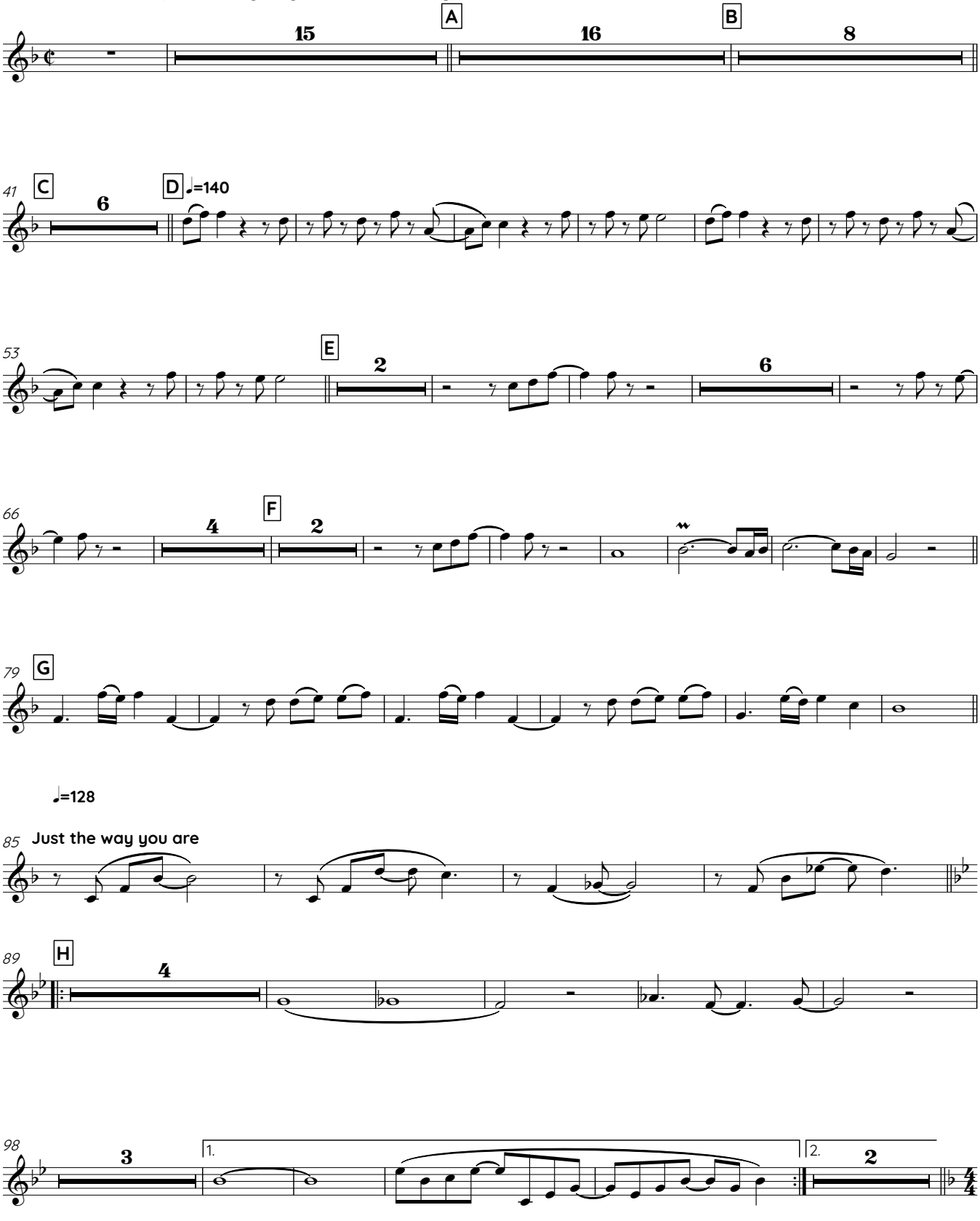

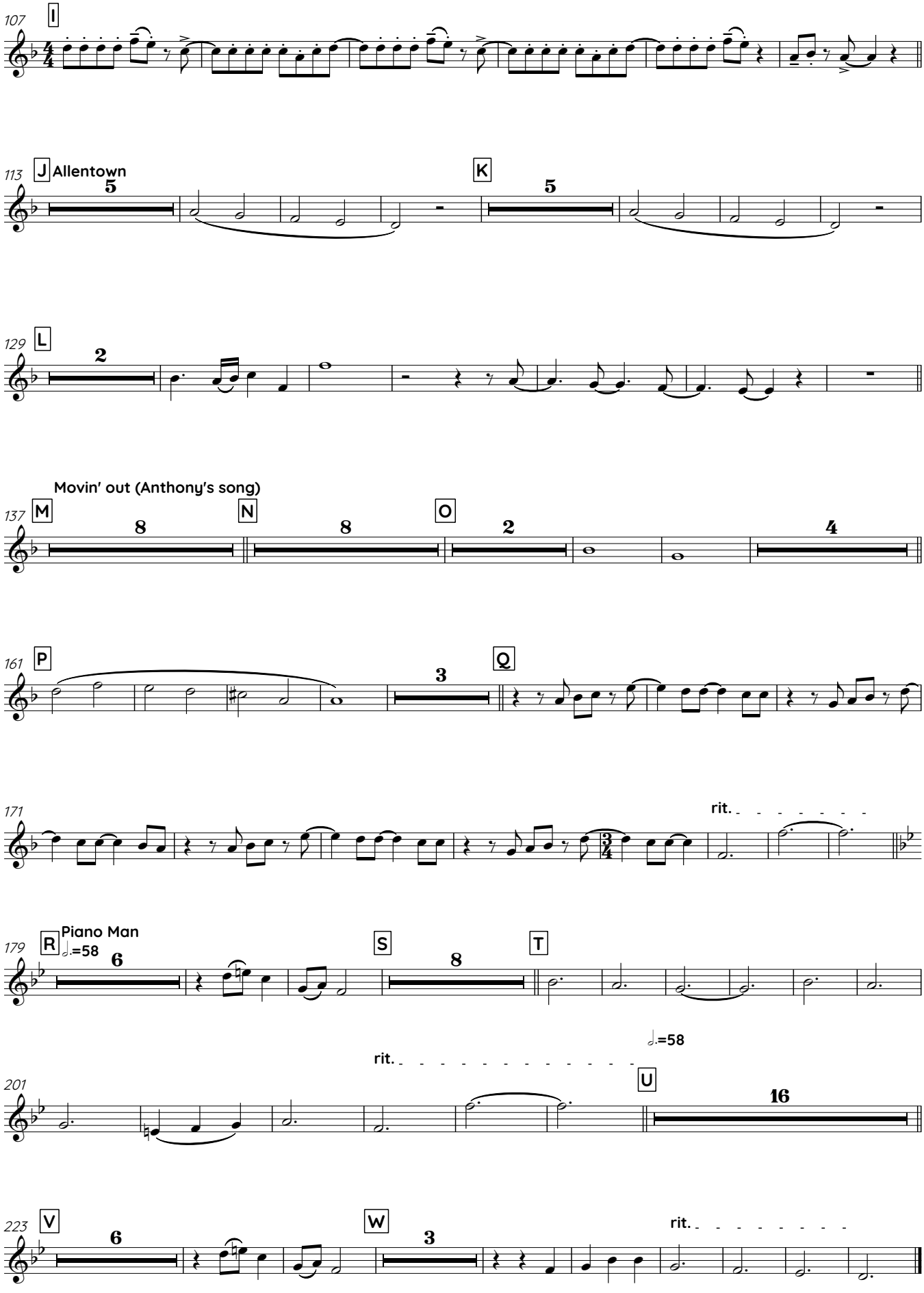
107
I
113
J
Allentown
5
K
5
129
L
2
Movin' out (Anthony's song)
137
M
8
N
8
O
2
4
161
P
3
Q
171
rit.
179
R
Piano Man
♩.=58
6
S
8
T
♩.=58
rit.
201
U
16
223
V
6
W
3
rit.