Sopran
Klavier

EYE OF THE TIGER

Arranged by
MARTIN SCHÖNBERGER

Words and Music by
FRANK SULLIVAN and JIM PETERIK

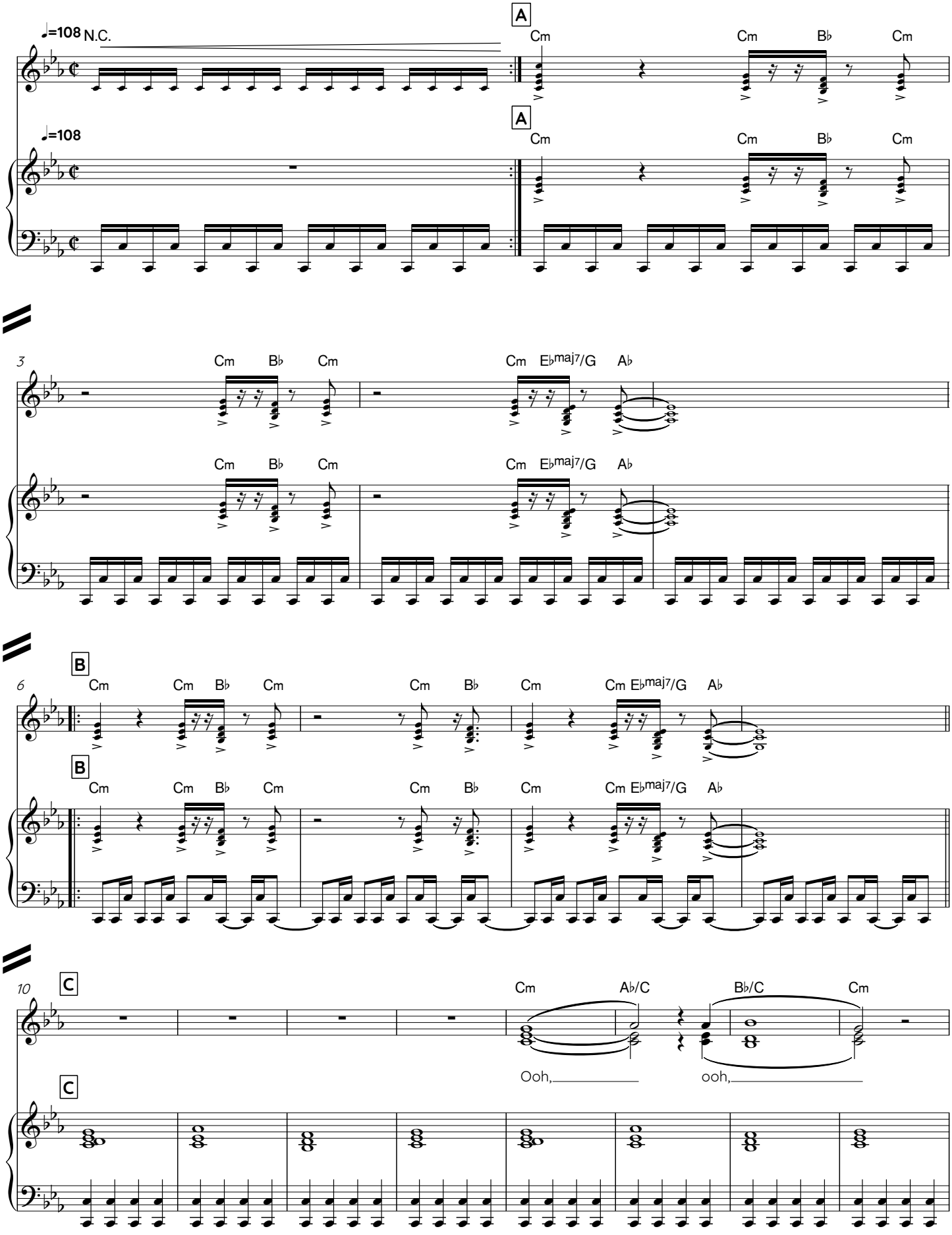

V.S.

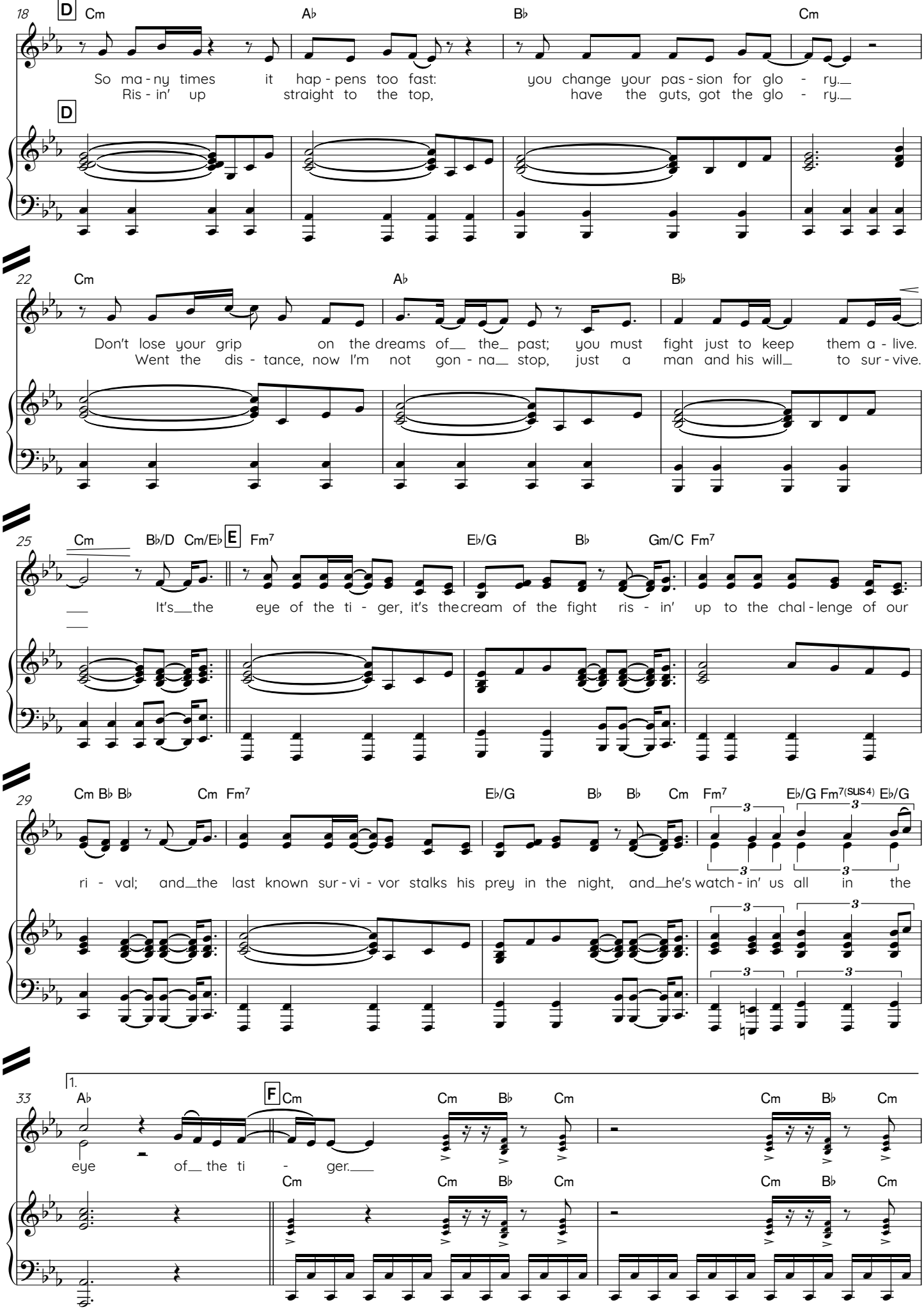
18
D
Cm
A♭
B♭
Cm
So ma - ny times it hap - pens too fast: you change your pas - sion for glo - ry.
Ris - in' up straight to the top, have the guts, got the glo - ry.
D
22
Cm
A♭
B♭
Don't lose your grip on the dreams of the past; you must fight just to keep them a - live.
Went the dis - tance, now I'm not gon - na stop, just a man and his will to sur - vive.
25
Cm
B♭/D
Cm/E♭
E
Fm7
E♭/G
B♭
Gm/C
Fm7
It's the eye of the ti - ger, it's the cream of the fight ris - in' up to the chal - lenge of our
29
Cm
B♭
B♭
Cm
Fm7
E♭/G
B♭
B♭
Cm
Fm7
E♭/G
Fm7(SUS4)
E♭/G
ri - val; and the last known sur - vi - vor stalks his prey in the night, and he's watch - in' us all in the
33
1.
A♭
F
Cm
Cm
B♭
Cm
Cm
B♭
Cm
eye of the ti - ger.
Cm
Cm
B♭
Cm
Cm
B♭
Cm

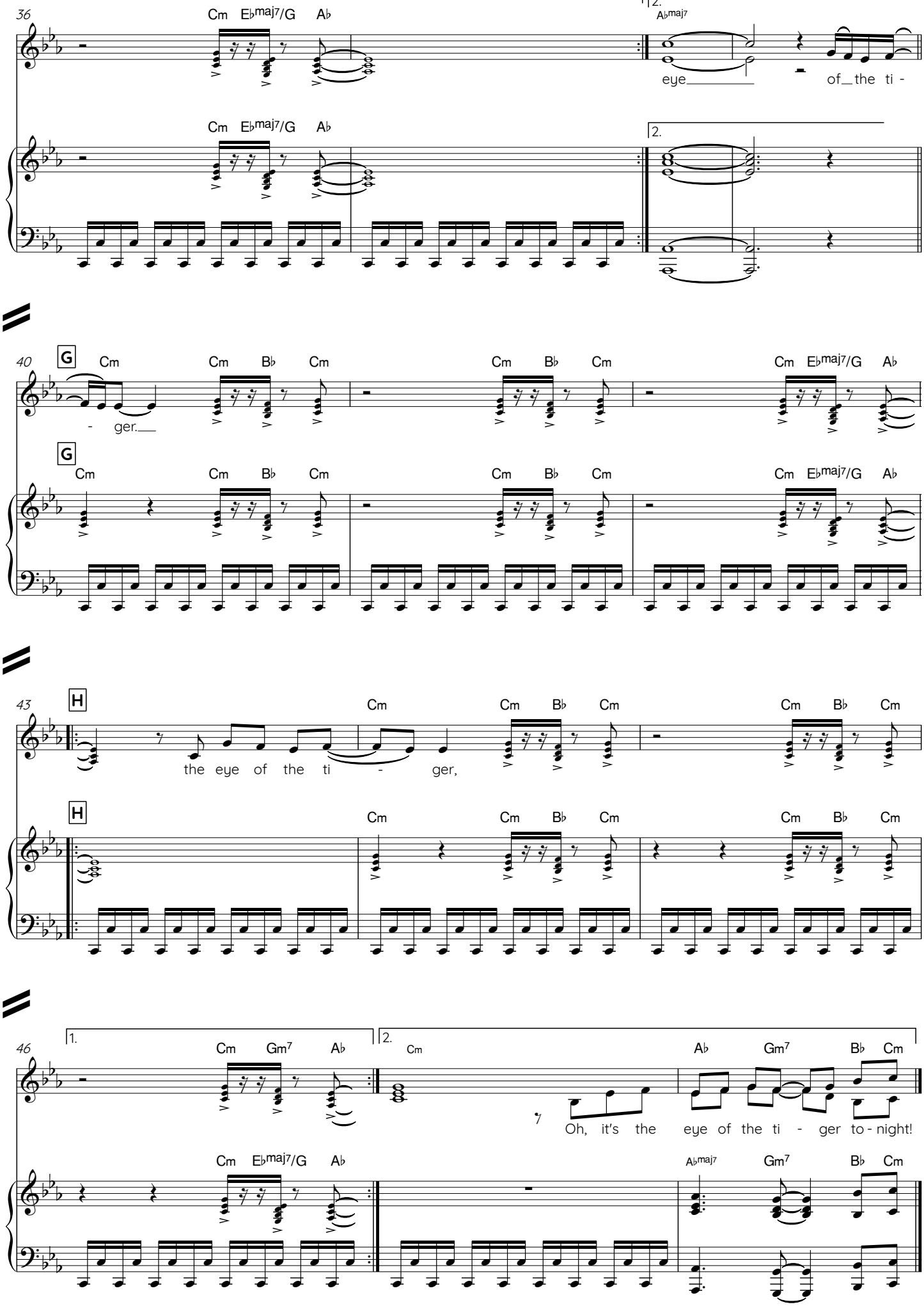
36
Cm E♭maj7/G A♭
2.
A♭maj7
eye of the ti -
40
G
- ger.
43
H
the eye of the ti - ger,
46
1.
Cm Gm7 A♭
2.
Oh, it's the eye of the ti - ger to - night!