HORN

hairspray

The Broadway Musical

MUSIC & LYRICS:
Marc Shaiman & Scott Wittmann

ARRANGEMENT:
Martin Schönberger



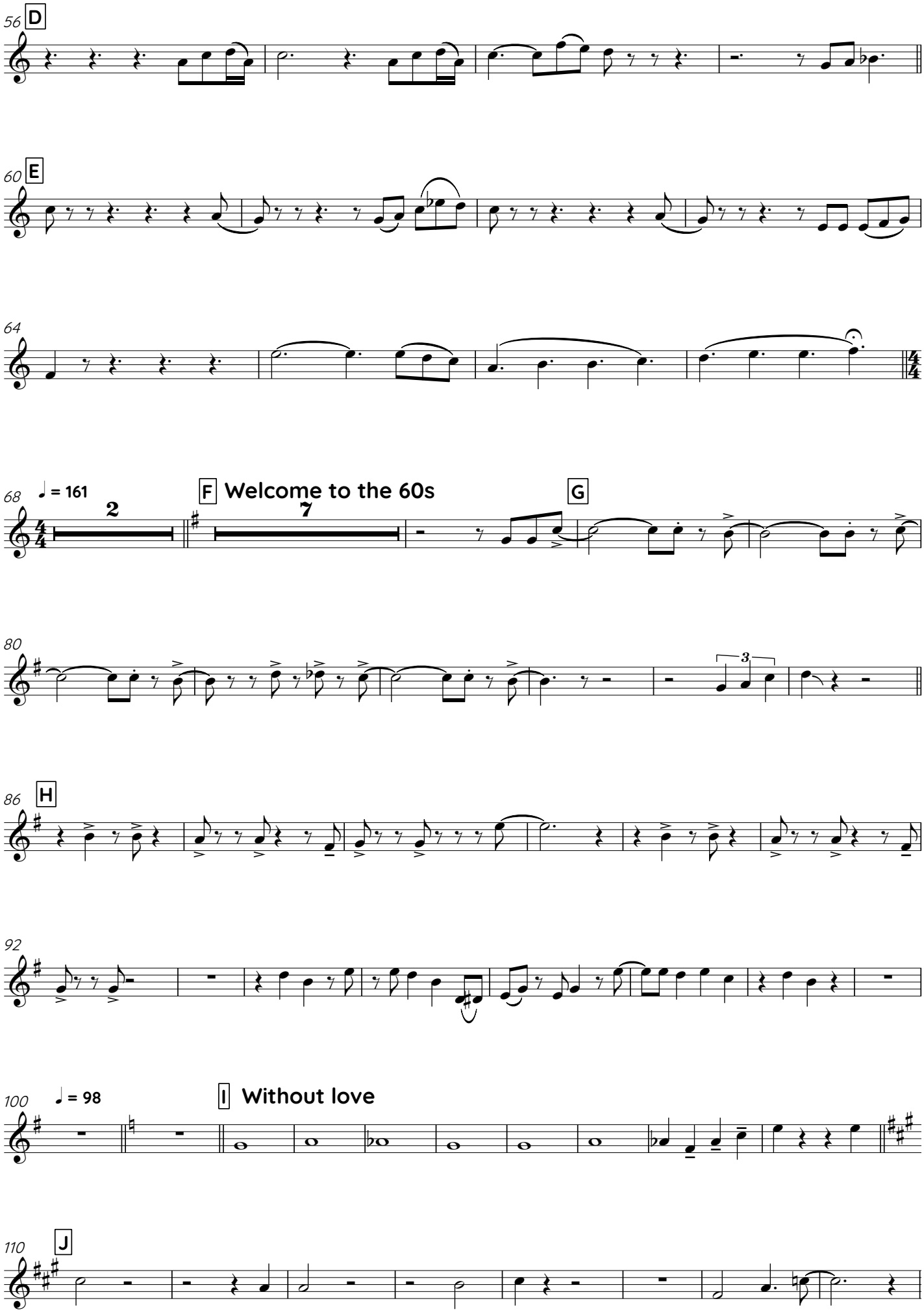
56
D
60
E
64
68
♩ = 161
2
F
Welcome to the 60s
7
G
80
3
86
H
92
100
♩ = 98
I
Without love
110
J

♩ = 168 **You can't stop the beat**

