VIOLINE

hairspray
The Broadway Musical

MUSIC & LYRICS:
Marc Shaiman & Scott Wittmann

ARRANGEMENT:
Martin Schönberger

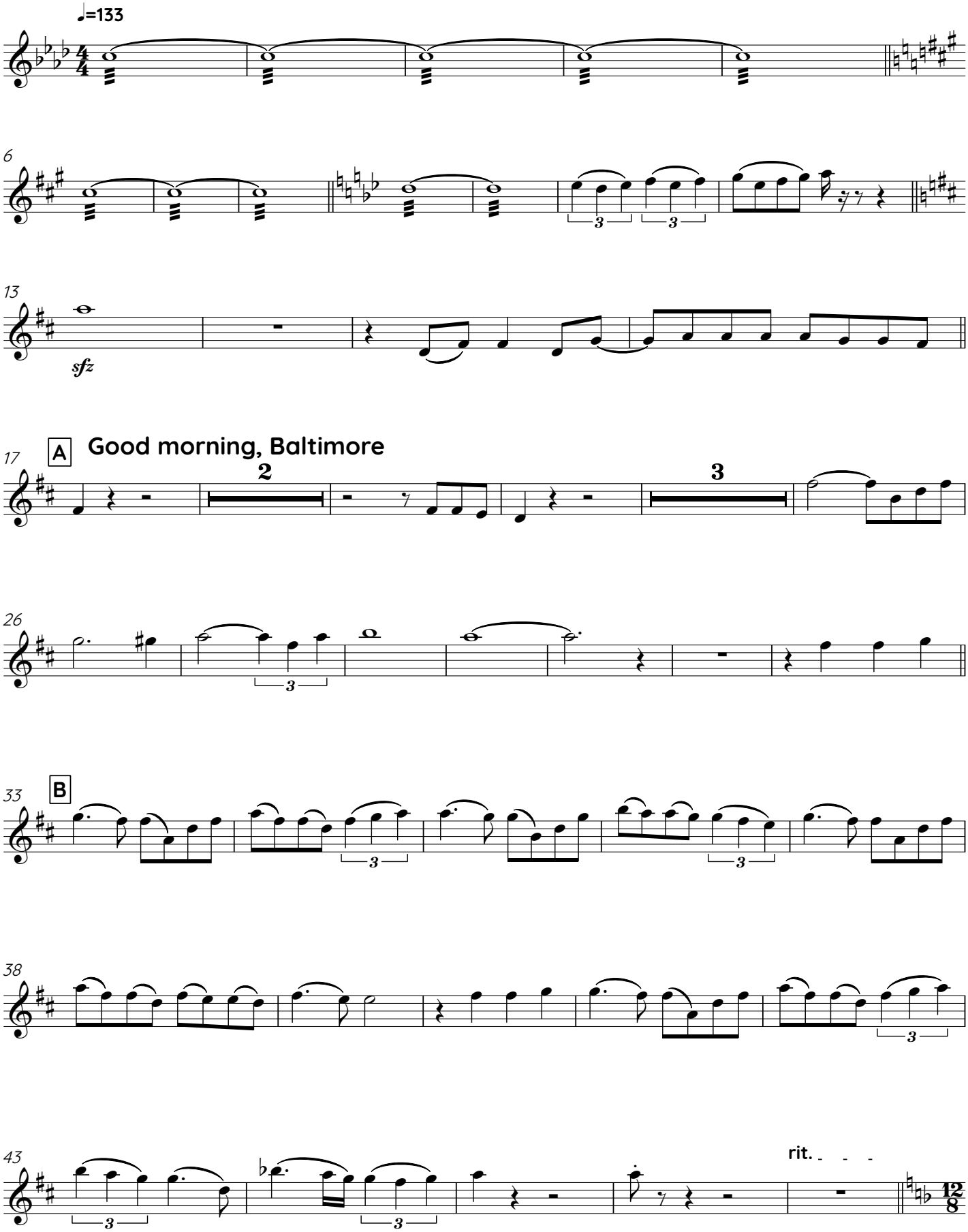

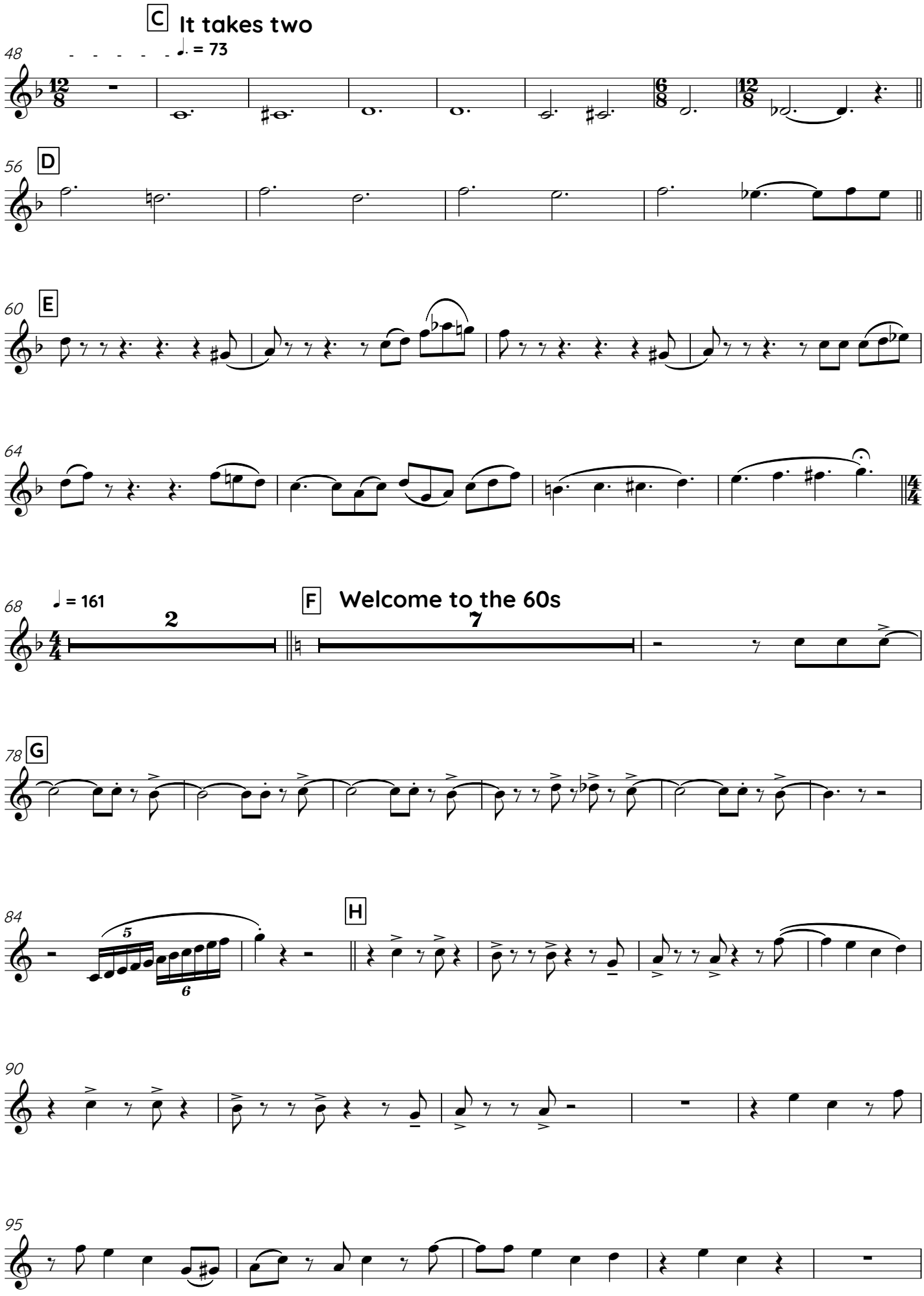
C It takes two
48
♩. = 73
D
56
E
60
64
68
♩ = 161
2
F Welcome to the 60s
7
G
78
84
H
90
95

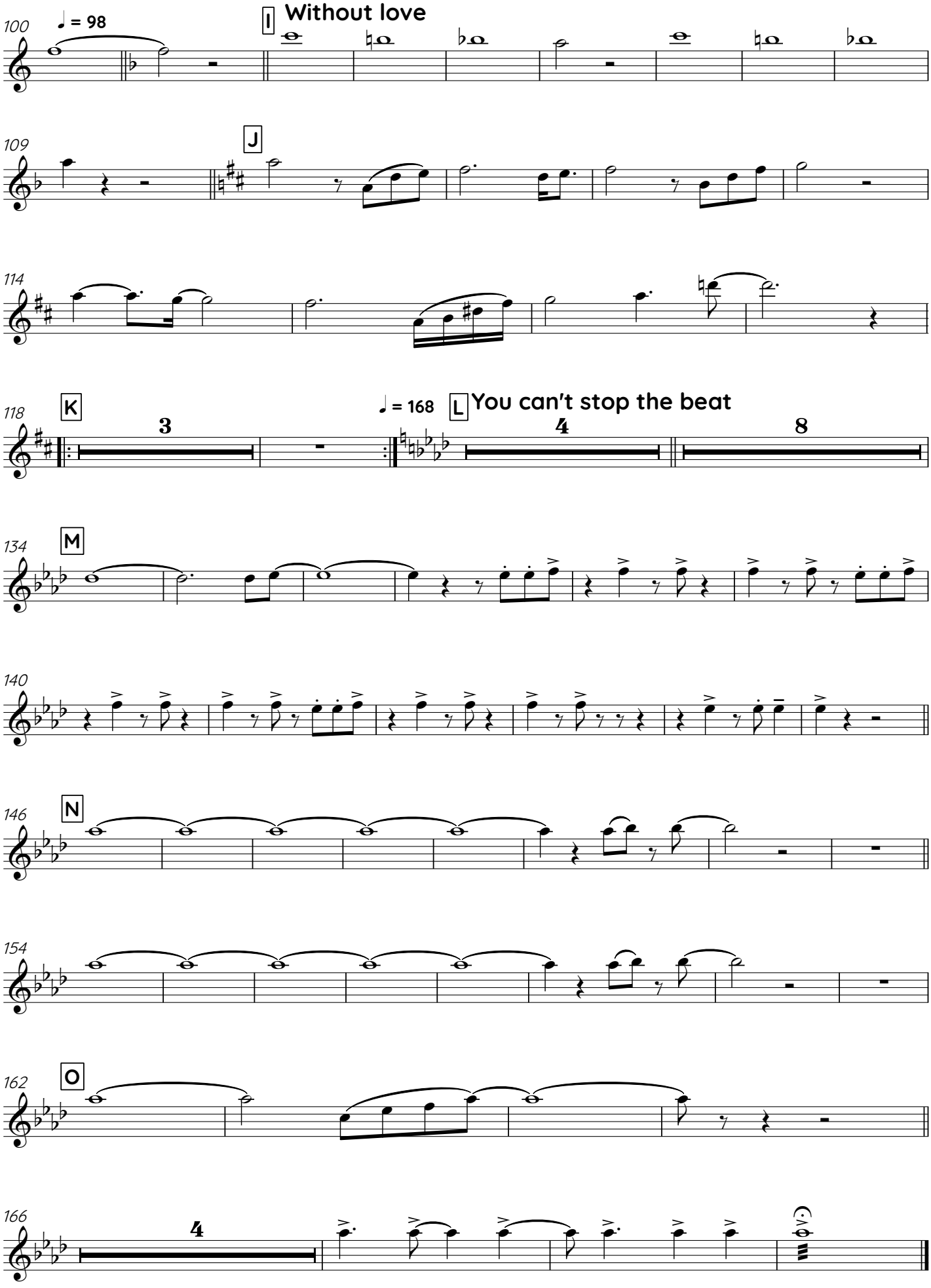
100
♩ = 98
I
Without love
109
J
114
118
K
3
♩ = 168
L
You can't stop the beat
4
8
134
M
140
146
N
154
162
O
166
4