Klavier

HOLD THE LINE

Words & Music by
DAVID PAICH

Arrangement by
MARTIN SCHÖNBERGER

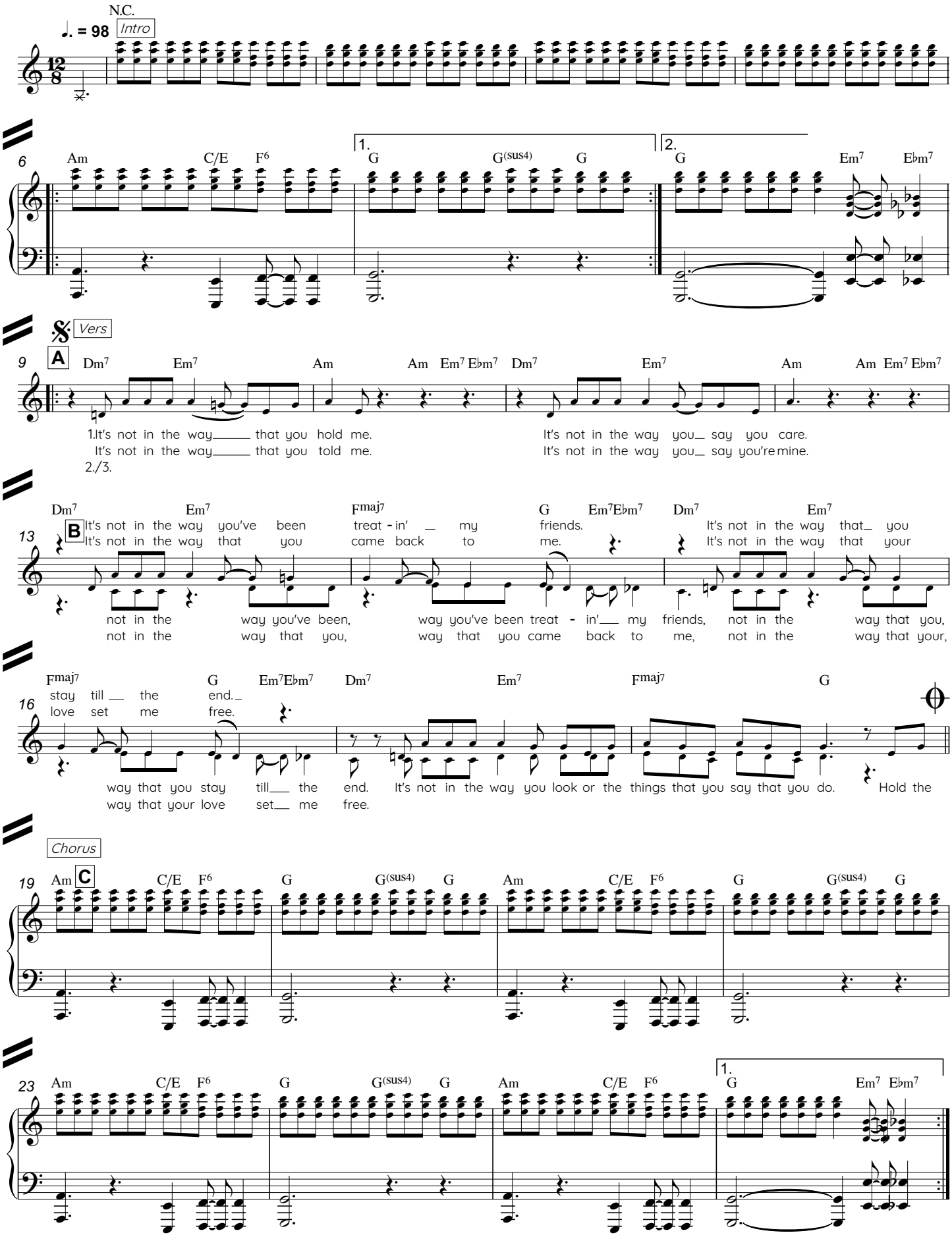

V.S.

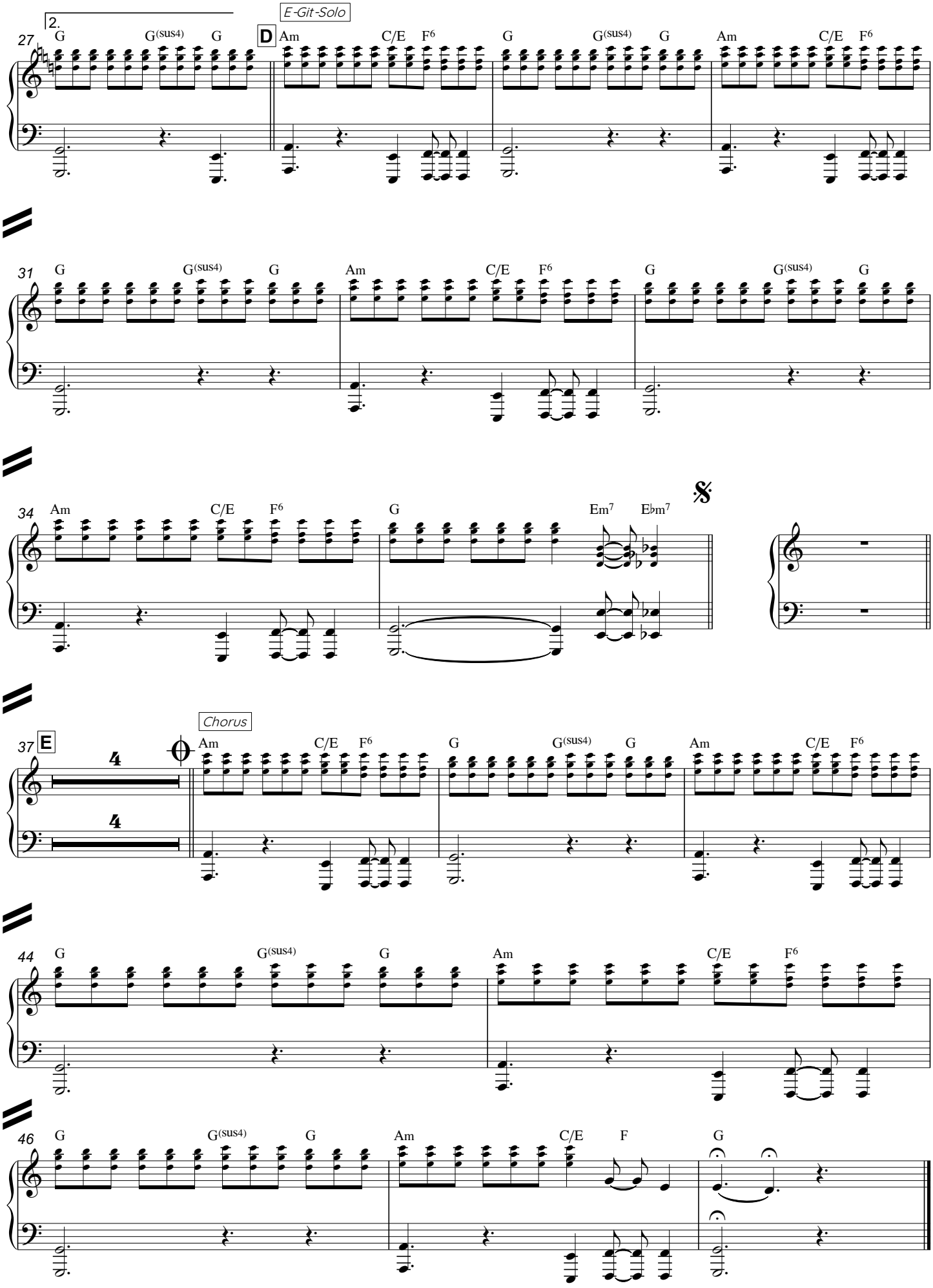
2.
27
G G(sus4) G
D
E-Git-Solo
Am C/E F6 G G(sus4) G Am C/E F6
31
G G(sus4) G Am C/E F6 G G(sus4) G
34
Am C/E F6 G Em7 E♭m7
𝄋
37
E
Chorus
Am C/E F6 G G(sus4) G Am C/E F6
44
G G(sus4) G Am C/E F6
46
G G(sus4) G Am C/E F G