The Carpenters

Top Of The World

Words & Music by
John Bettis, Richard Carpenter

Arrangement by
Martin Schönberger

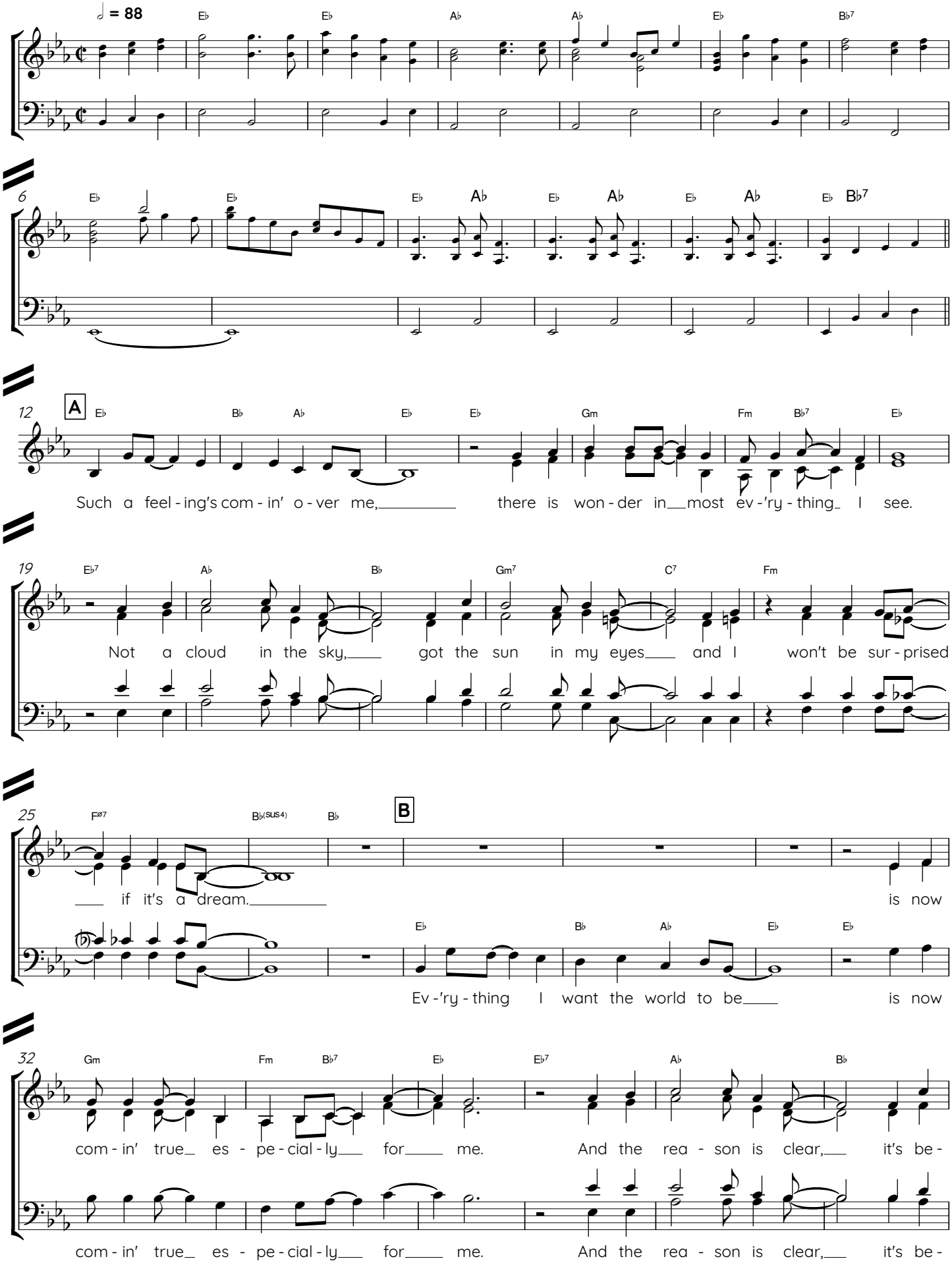

V.S.

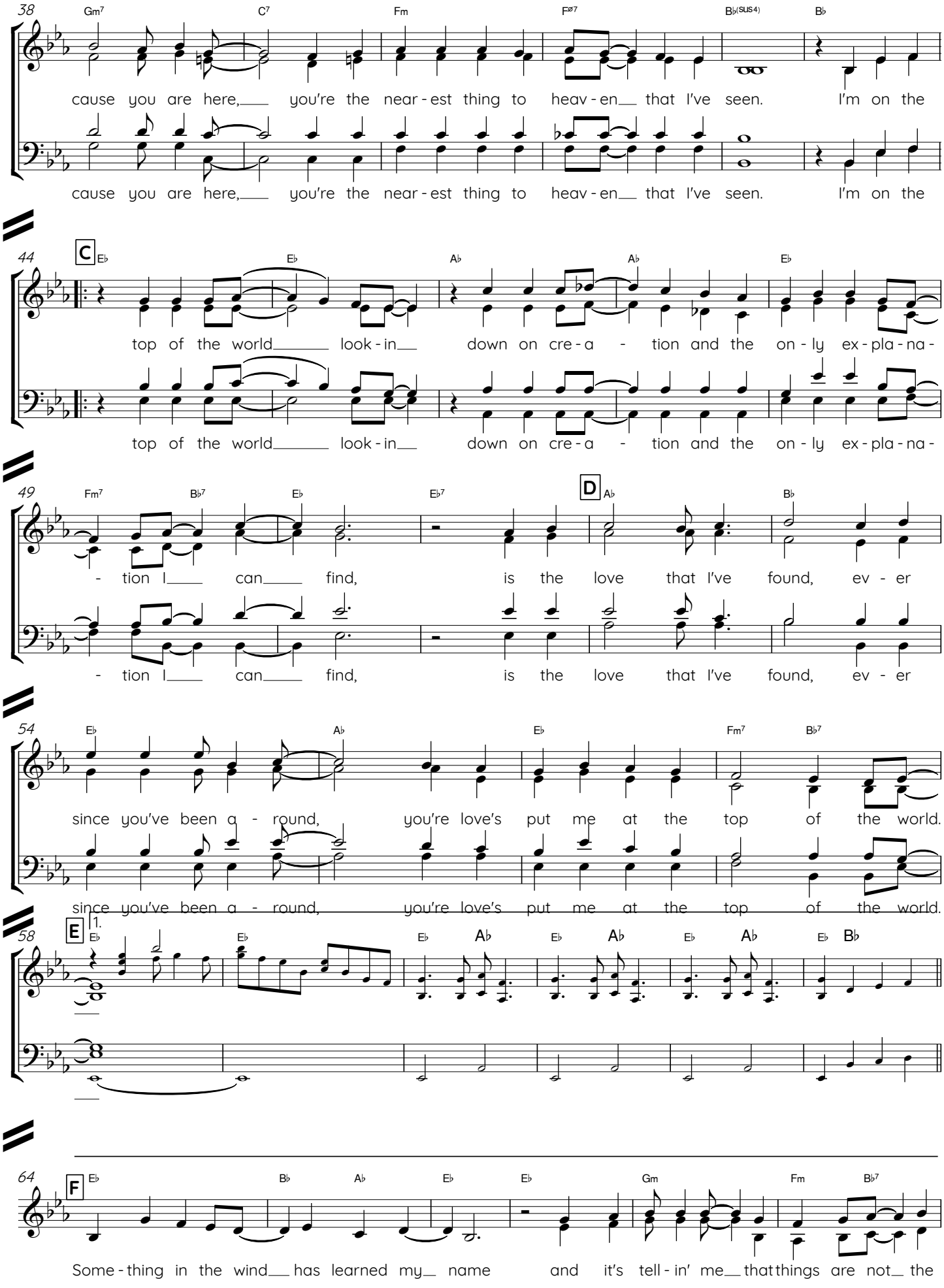
38
Gm7 C7 Fm Fø7 B♭(SUS4) B♭
cause you are here, you're the near - est thing to heav - en that I've seen. I'm on the
cause you are here, you're the near - est thing to heav - en that I've seen. I'm on the
44
C
E♭ E♭ A♭ A♭ E♭
top of the world look - in down on cre - a - tion and the on - ly ex - pla - na -
top of the world look - in down on cre - a - tion and the on - ly ex - pla - na -
49
Fm7 B♭7 E♭ E♭7 D A♭ B♭
- tion I can find, is the love that I've found, ev - er
- tion I can find, is the love that I've found, ev - er
54
E♭ A♭ E♭ Fm7 B♭7
since you've been a - round, you're love's put me at the top of the world.
since you've been a - round, you're love's put me at the top of the world.
58
E
1.
E♭ E♭ E♭ A♭ E♭ A♭ E♭ A♭ E♭ B♭
64
F
E♭ B♭ A♭ E♭ E♭ Gm Fm B♭7
Some - thing in the wind has learned my name and it's tell - in' me that things are not the

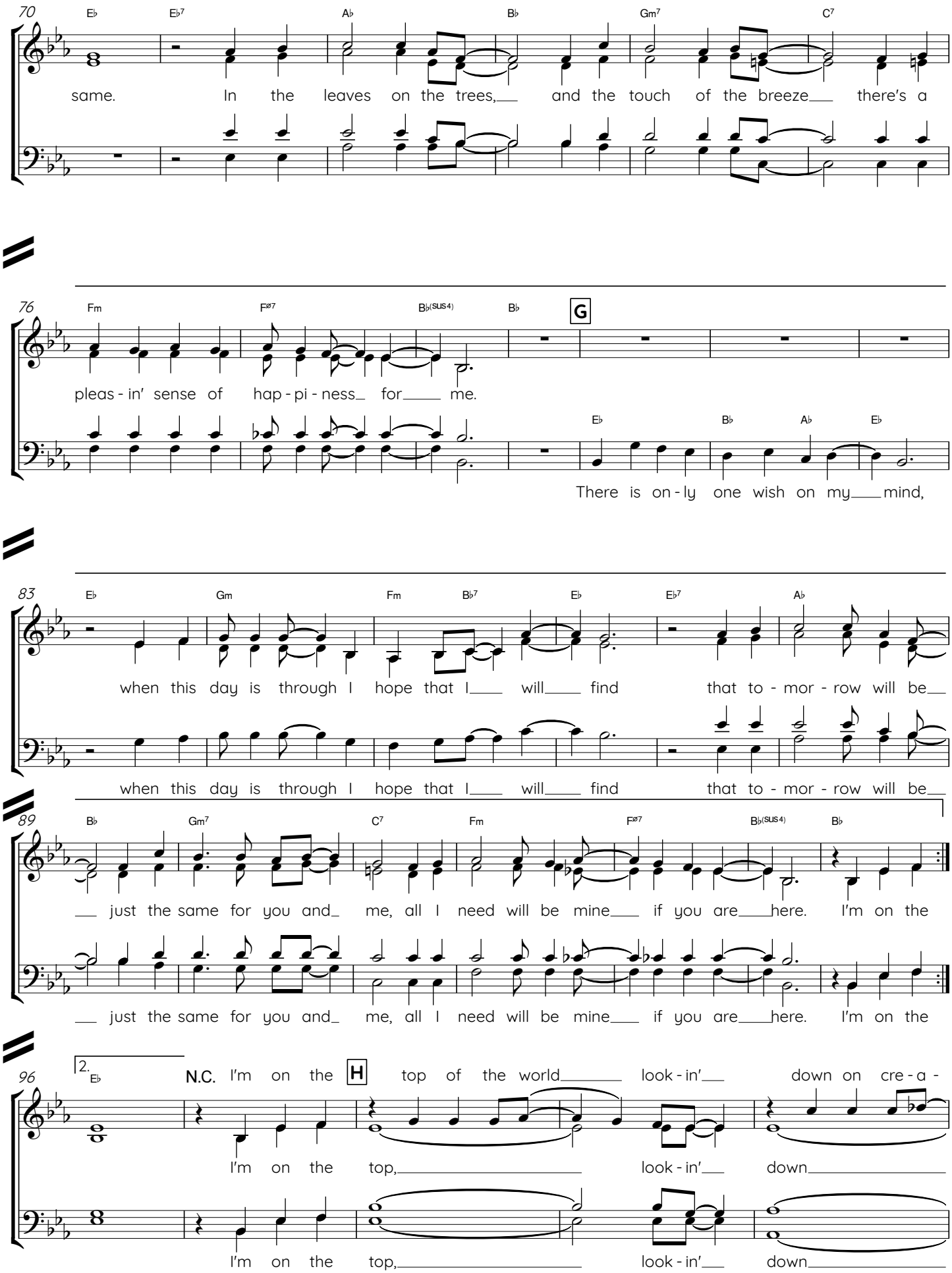
70
E♭ E♭7 A♭ B♭ Gm7 C7
same. In the leaves on the trees, and the touch of the breeze there's a
76
Fm F∅7 B♭(SUS4) B♭
G
pleas - in' sense of hap - pi - ness for me.
E♭ B♭ A♭ E♭
There is on - ly one wish on my mind,
83
E♭ Gm Fm B♭7 E♭ E♭7 A♭
when this day is through I hope that I will find that to - mor - row will be
when this day is through I hope that I will find that to - mor - row will be
89
B♭ Gm7 C7 Fm F∅7 B♭(SUS4) B♭
just the same for you and me, all I need will be mine if you are here. I'm on the
just the same for you and me, all I need will be mine if you are here. I'm on the
96
2. E♭
N.C. I'm on the
H
top of the world look - in' down on cre - a -
I'm on the top, look - in' down
I'm on the top, look - in' down

V.S.

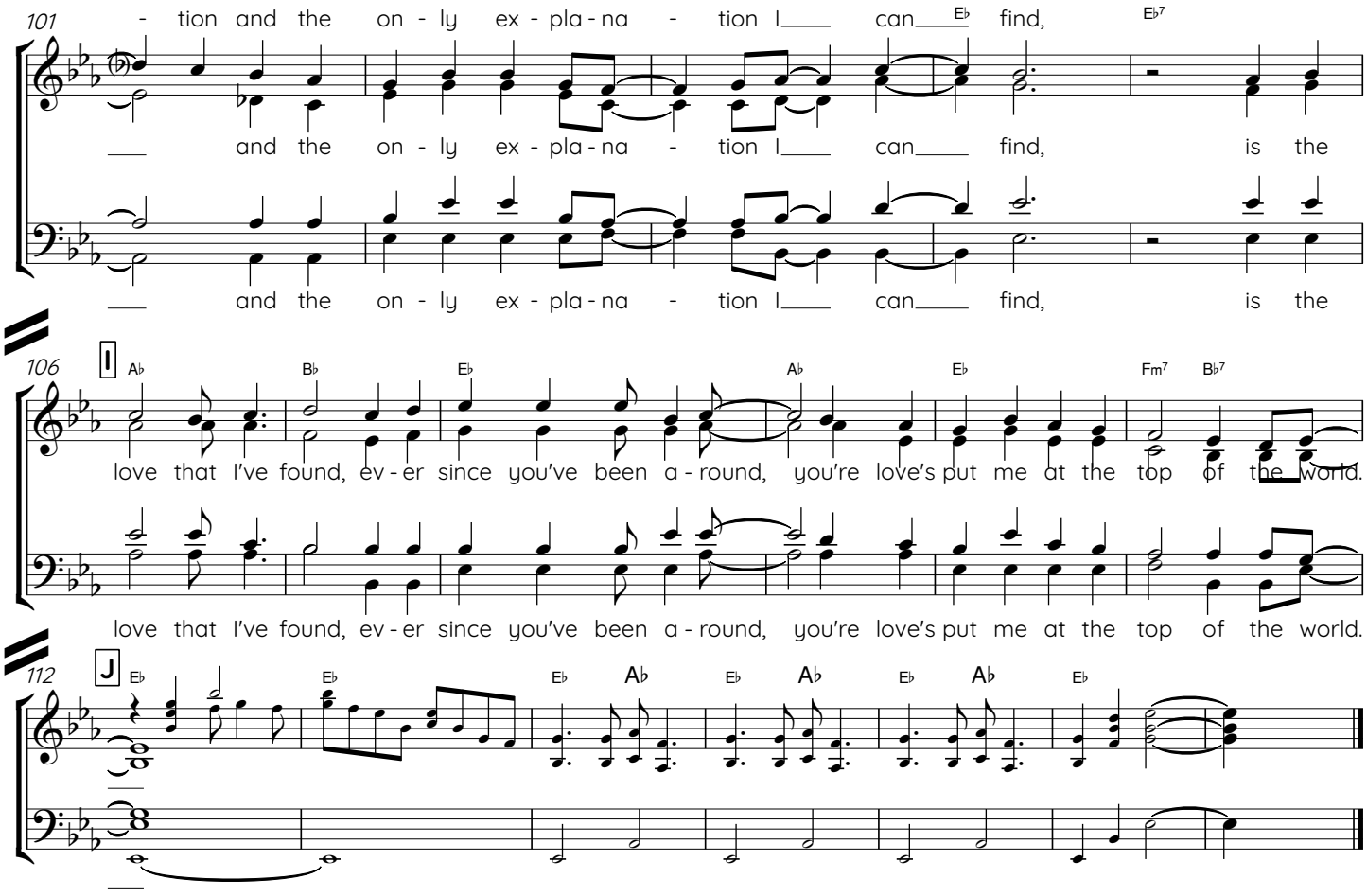
101
- tion and the on - ly ex - pla - na - tion I___ can___ find,
E♭
E♭7
___ and the on - ly ex - pla - na - tion I___ can___ find, is the
___ and the on - ly ex - pla - na - tion I___ can___ find, is the
106
I
A♭
B♭
E♭
A♭
E♭
Fm7
B♭7
love that I've found, ev - er since you've been a - round, you're love's put me at the top of the world.
love that I've found, ev - er since you've been a - round, you're love's put me at the top of the world.
112
J
E♭
E♭
E♭
A♭
E♭
A♭
E♭
E♭