Soprano

Top Of The World

The Carpenters

Words & Music by
John Bettis, Richard Carpenter

Arrangement by
Martin Schönberger

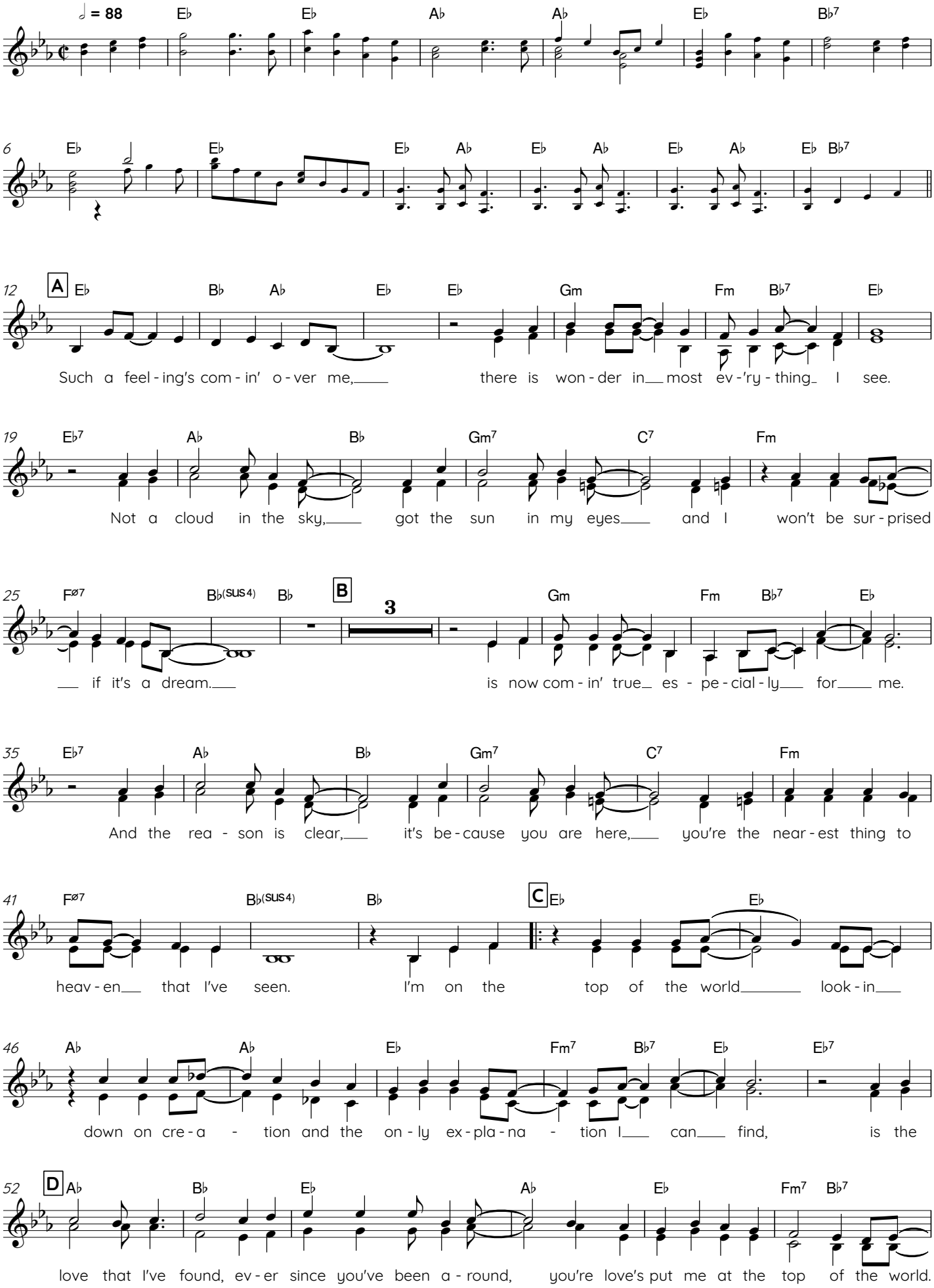

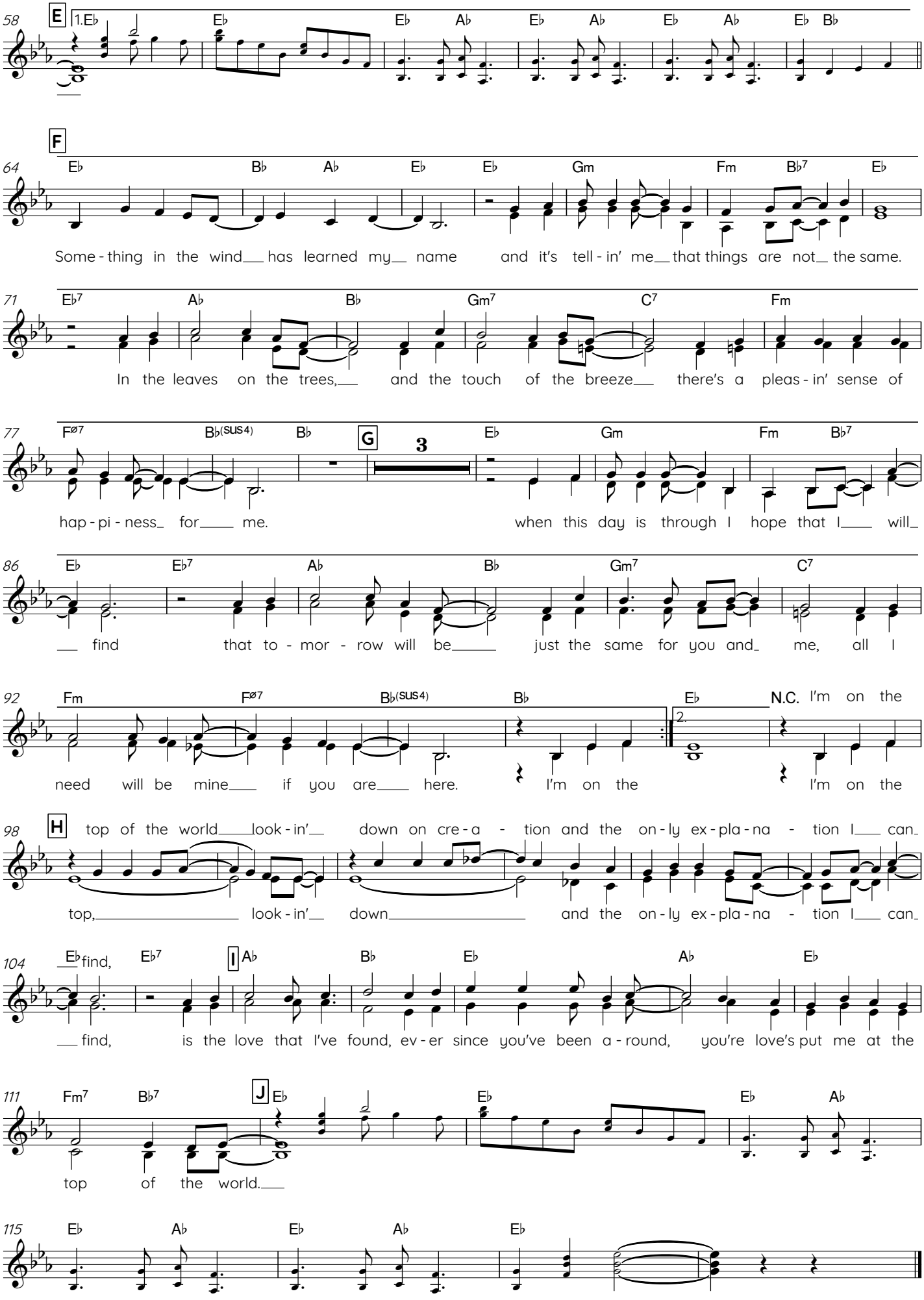
58
E
1.E♭
E♭
E♭ A♭
E♭ A♭
E♭ A♭
E♭ B♭
F
64
E♭
B♭ A♭
E♭
E♭
Gm
Fm B♭7
E♭
Some - thing in the wind has learned my name and it's tell - in' me that things are not the same.
71
E♭7
A♭
B♭
Gm7
C7
Fm
In the leaves on the trees, and the touch of the breeze there's a pleas - in' sense of
77
Fø7
B♭(sus4)
B♭
G
3
E♭
Gm
Fm
B♭7
hap - pi - ness for me.
when this day is through I hope that I will
86
E♭
E♭7
A♭
B♭
Gm7
C7
find that to - mor - row will be just the same for you and me, all I
92
Fm
Fø7
B♭(sus4)
B♭
E♭
2.
N.C.
I'm on the
need will be mine if you are here.
I'm on the
I'm on the
98
H
top of the world look - in' down on cre - a - tion and the on - ly ex - pla - na - tion I can
top, look - in' down and the on - ly ex - pla - na - tion I can
104
E♭
find,
E♭7
I
A♭
B♭
E♭
A♭
E♭
find, is the love that I've found, ev - er since you've been a - round, you're love's put me at the
111
Fm7
B♭7
J
E♭
E♭
E♭
A♭
top of the world.
115
E♭
A♭
E♭
A♭
E♭