Horn in F

Un Voyage en Chansons

pour choer SAB

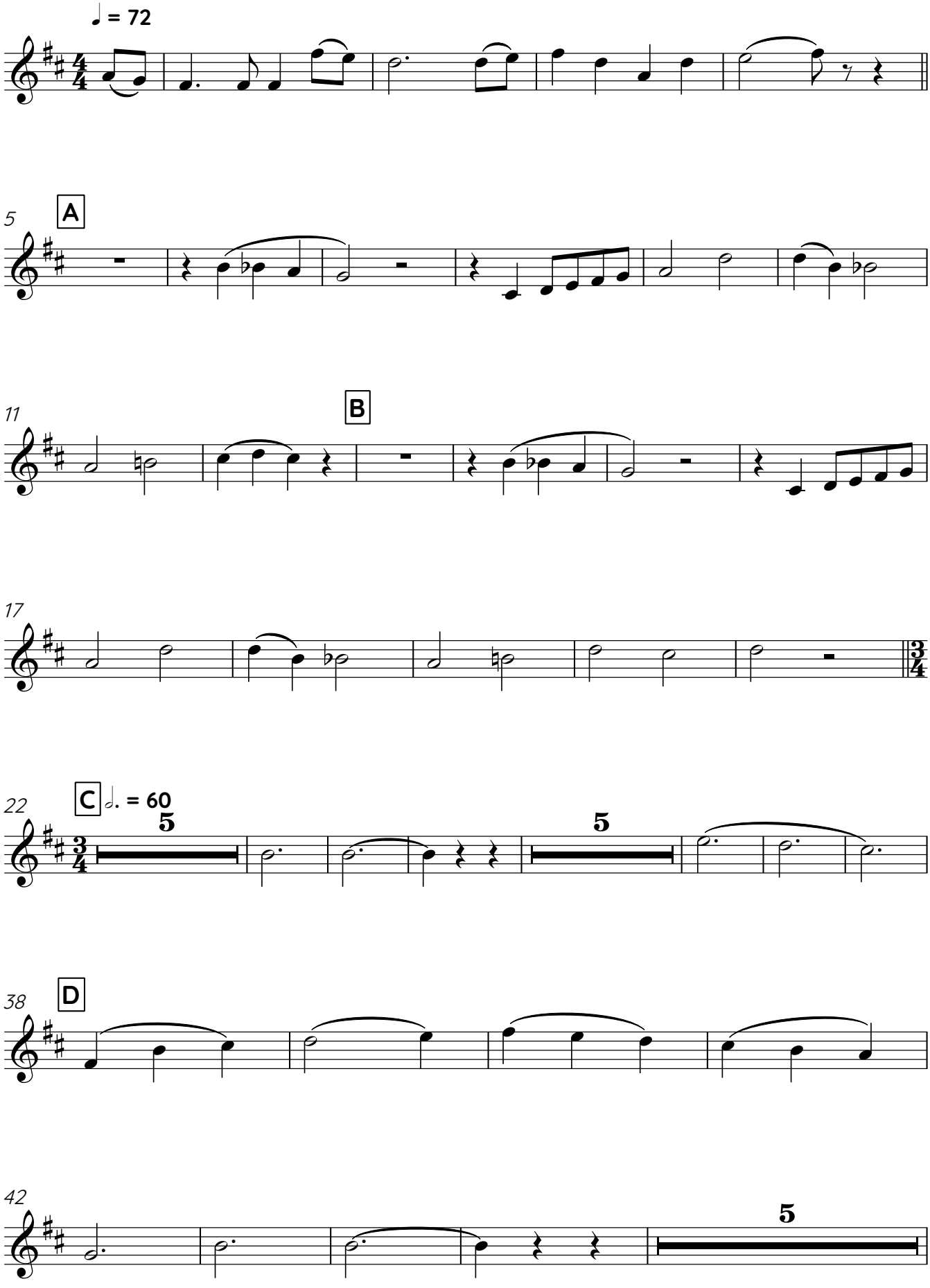

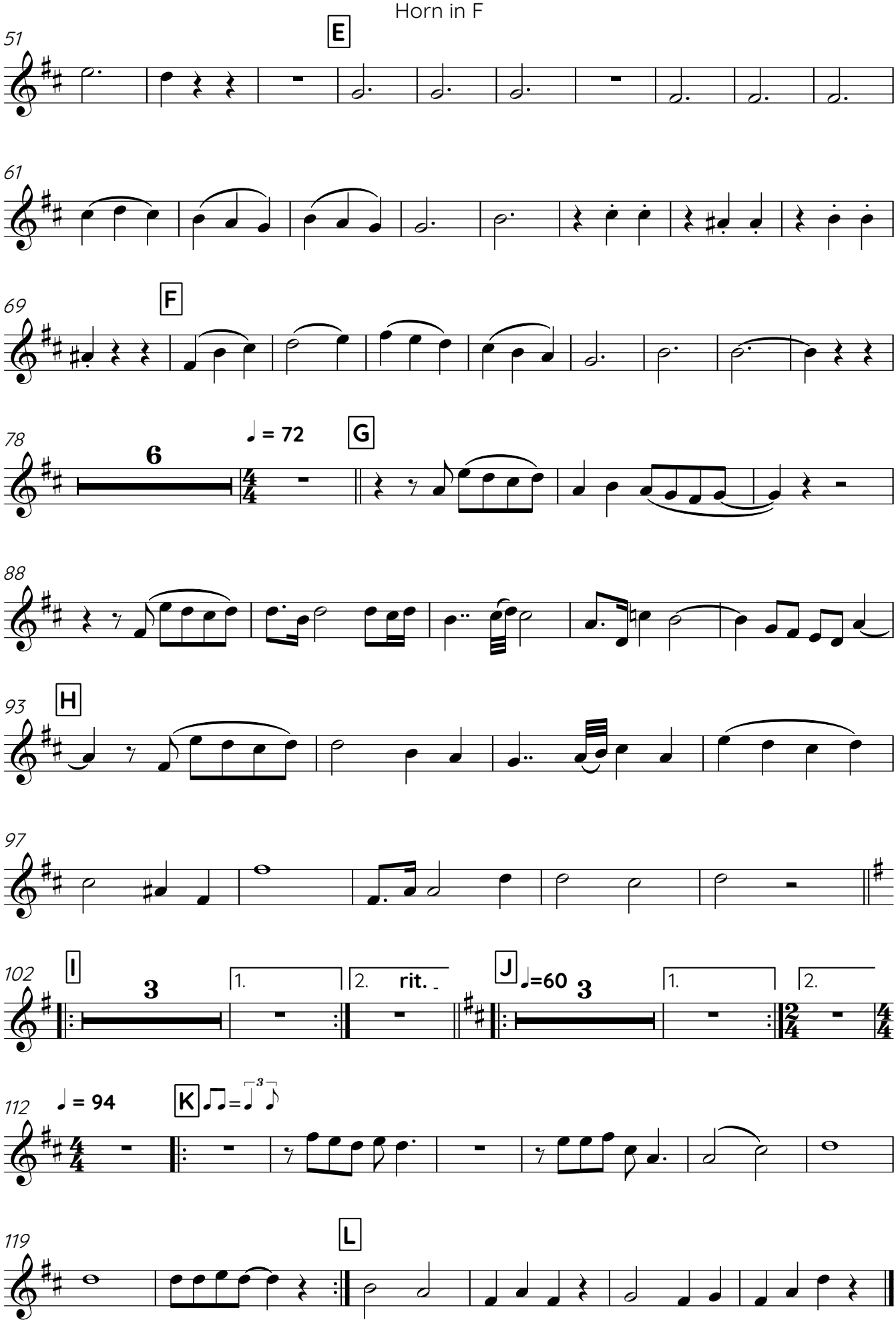
51
E
61
69
F
78
6
♩ = 72
G
88
93
H
97
102
I
3
1.
2.
rit.
J
♩=60
3
1.
2.
112
♩ = 94
K
119
L