Violine

Un Voyage en Chansons

pour choer SAB

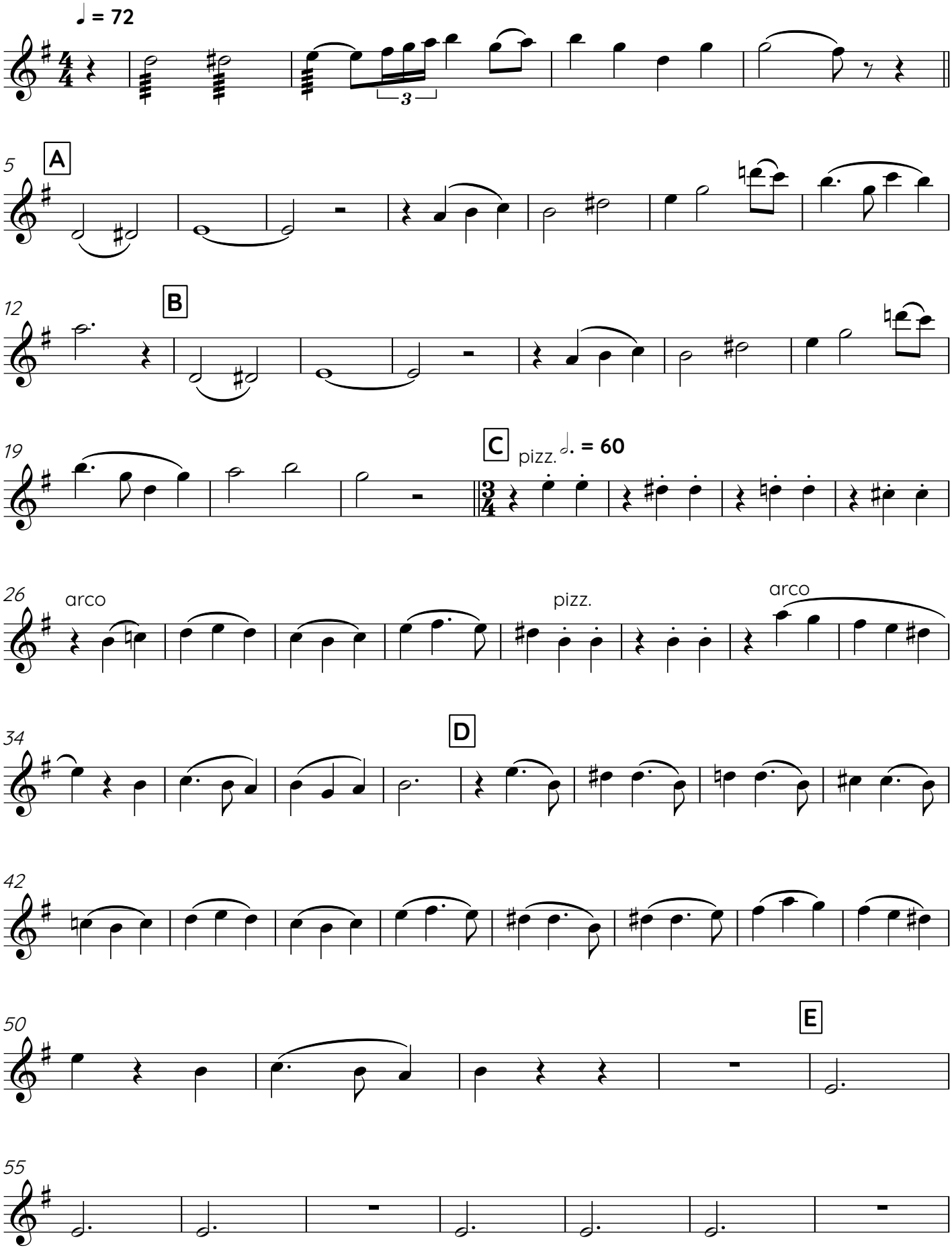

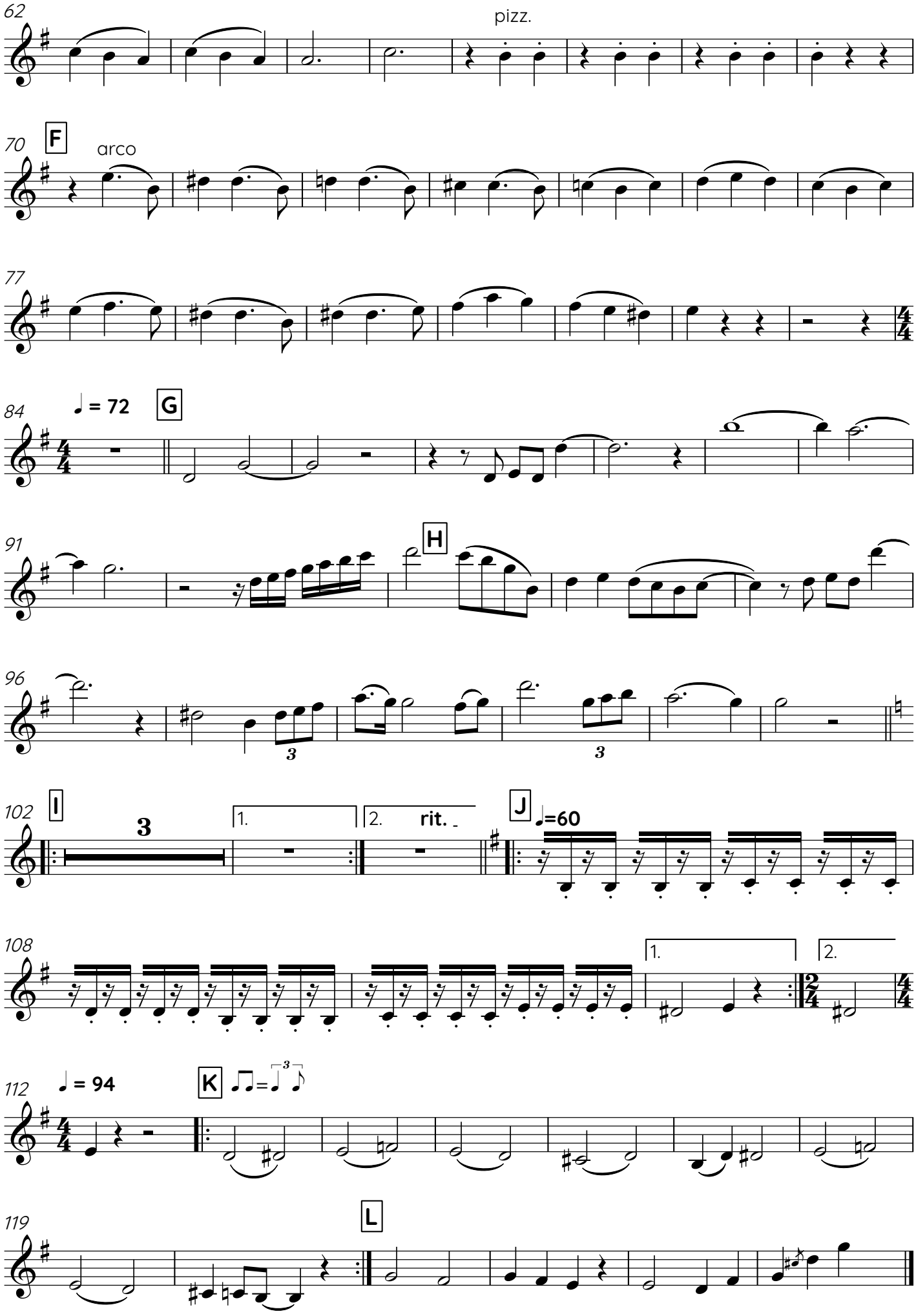
62
pizz.
70
F
arco
77
84
♩ = 72
G
91
H
96
3
3
102
I
3
1.
2.
rit.
J
♩=60
108
1.
2.
112
♩ = 94
K
♫=♩³♪
119
L