UNA PASSEGGIATA ITALIANA

Horn in F

Arrangement:
MARTIN SCHÖNBERGER

♩ = 62 **UN'ESTATE ITALIANA**

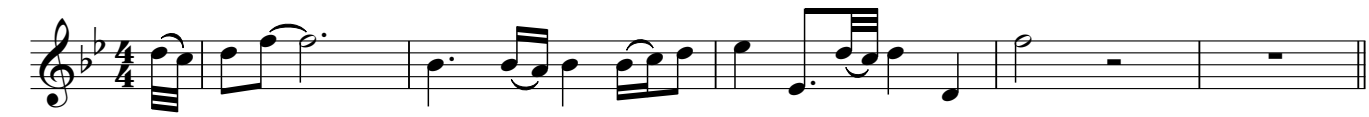

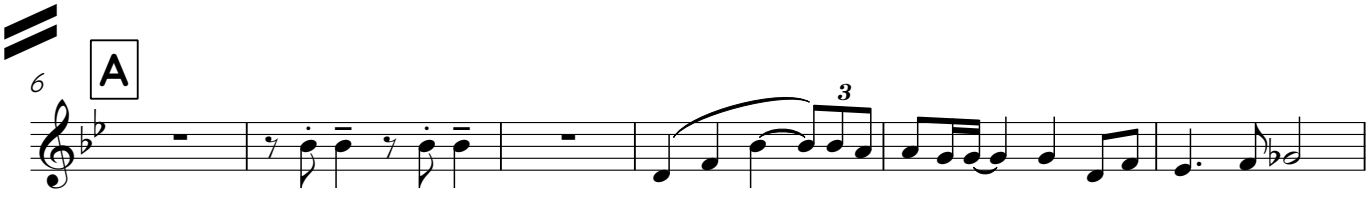

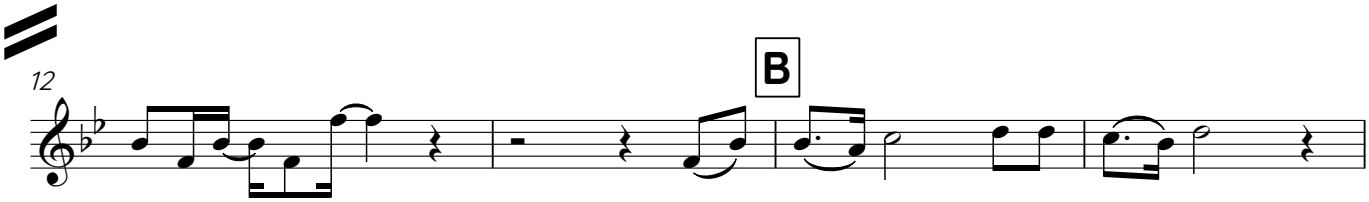

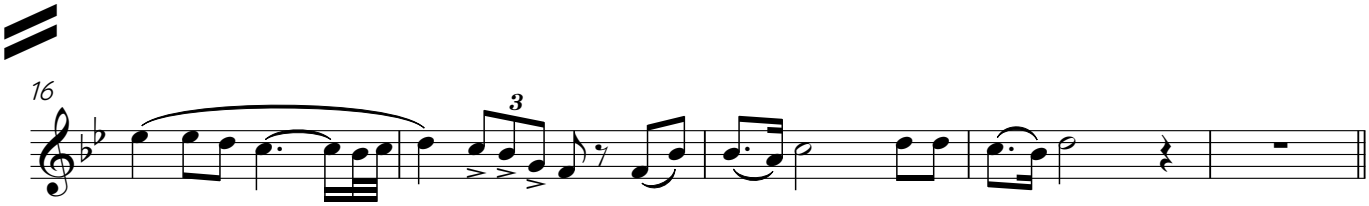

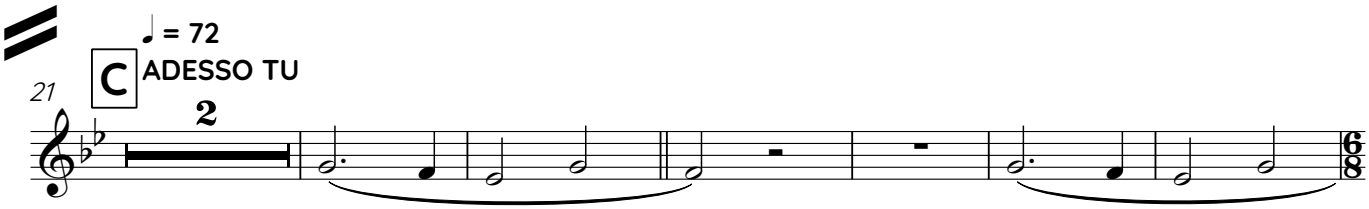

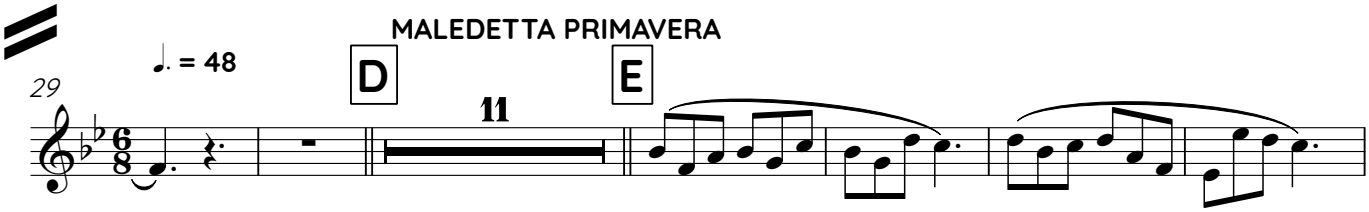

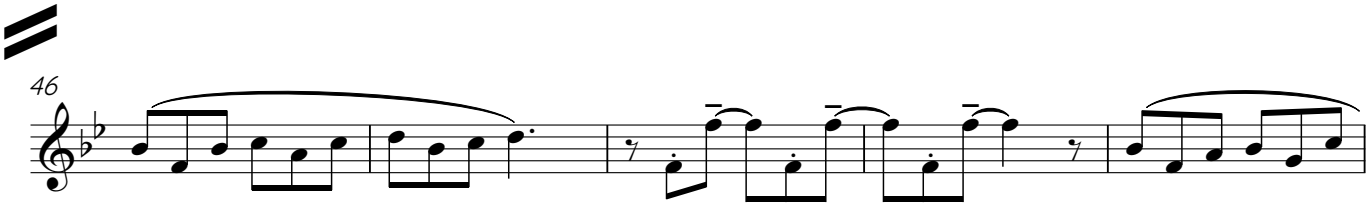

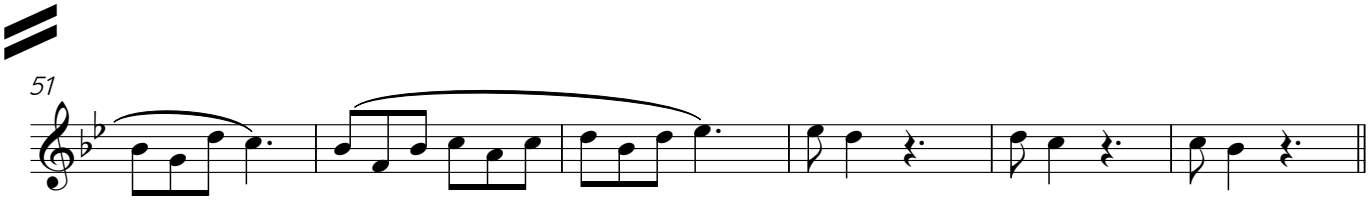

V.S.

SE BASTASSE UNA CANZONE

Horn in F

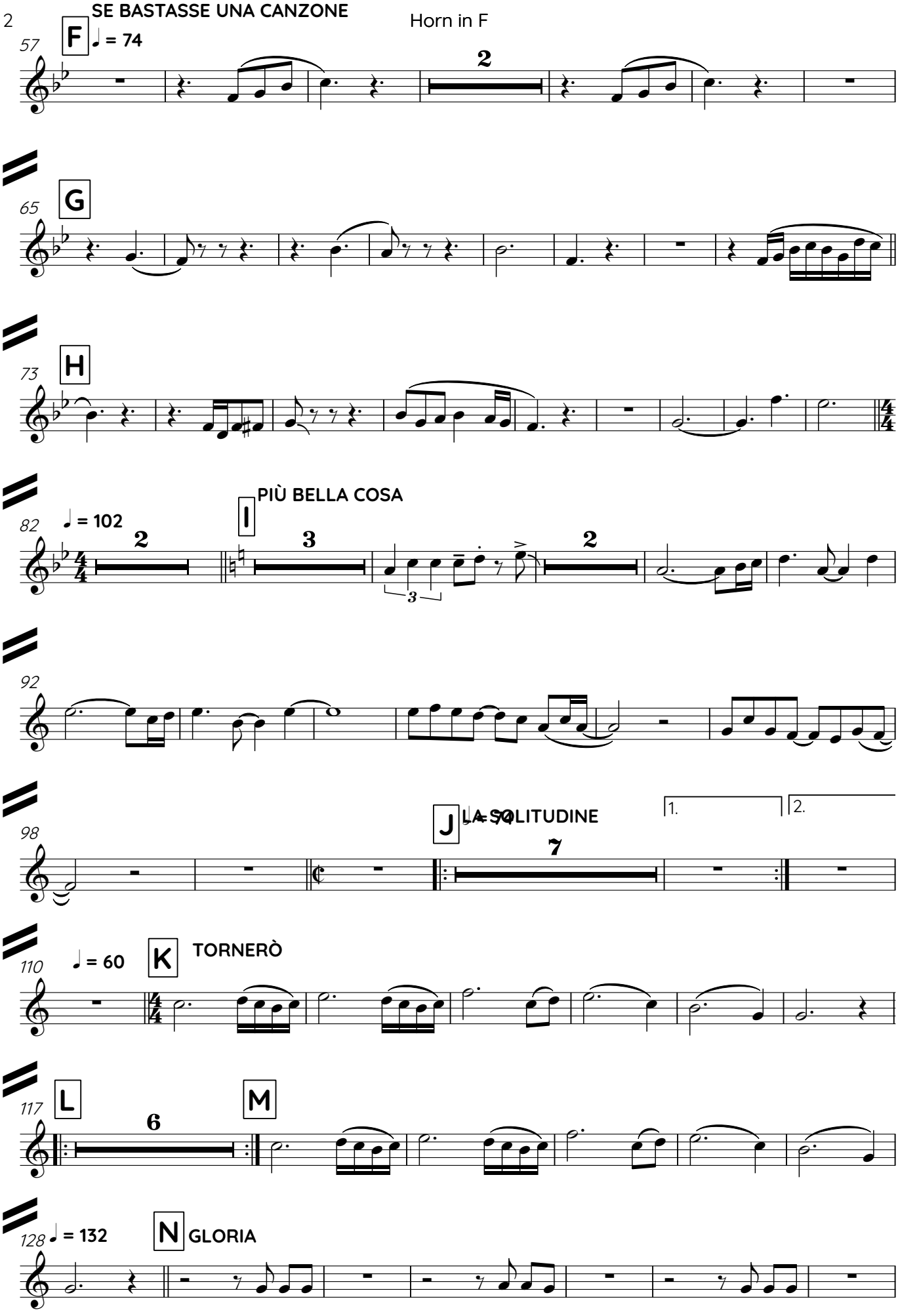

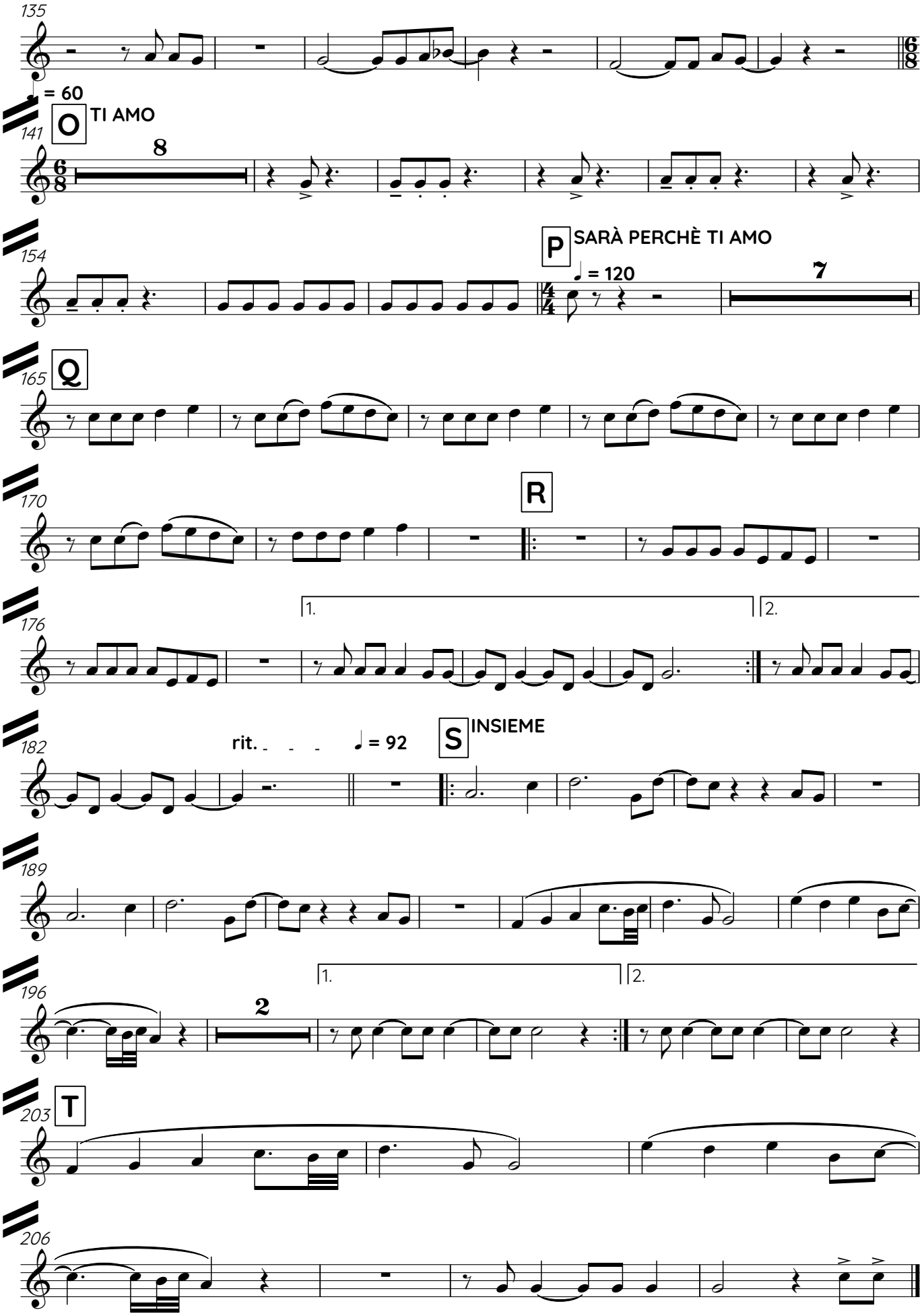
135
♩ = 60
141
O
TI AMO
8
154
P
SARÀ PERCHÈ TI AMO
♩ = 120
7
165
Q
170
R
176
1.
2.
182
rit.
♩ = 92
S
INSIEME
189
196
1.
2.
2
203
T
206