UNA PASSEGGIATA ITALIANA

Violine

Arrangement:
MARTIN SCHÖNBERGER

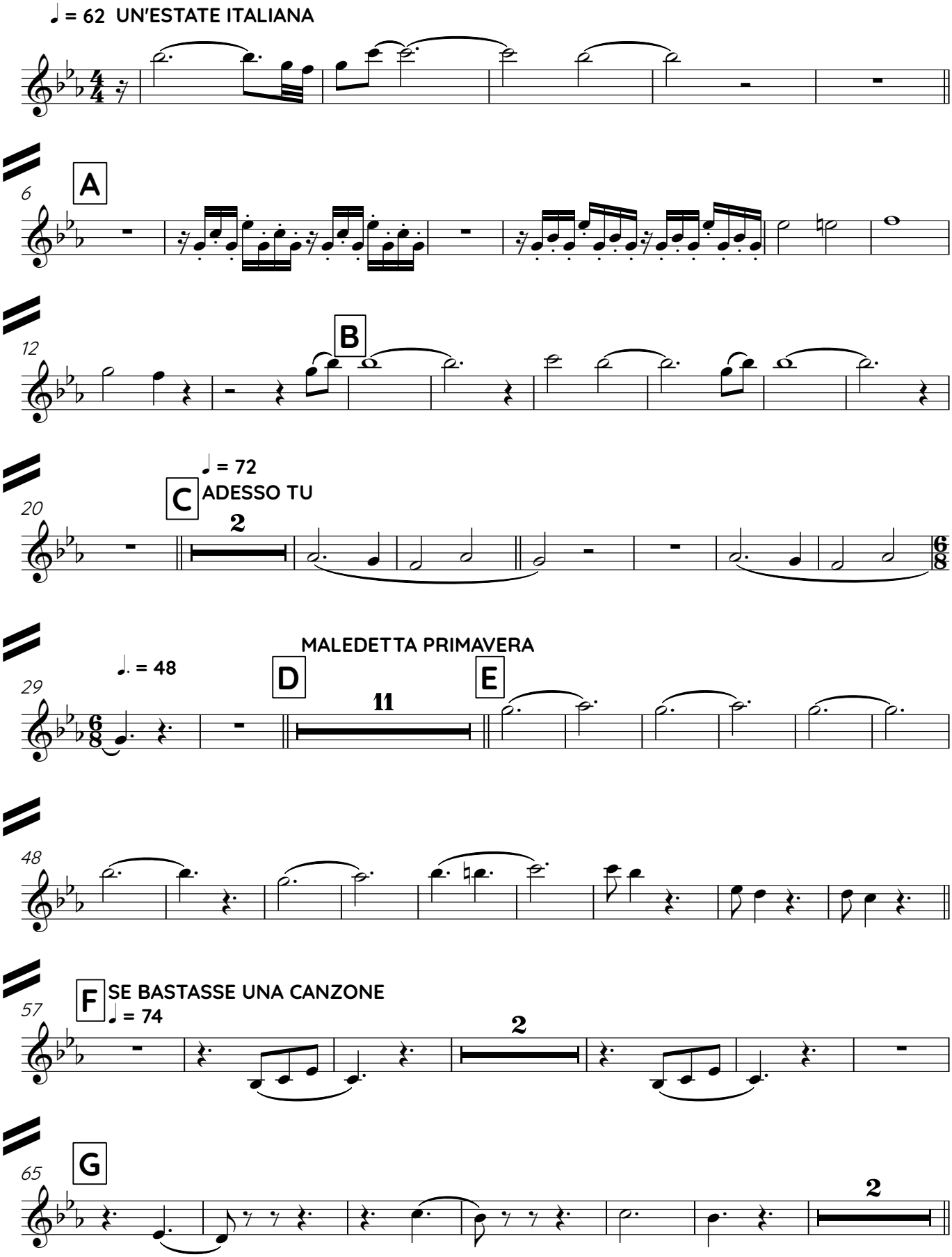

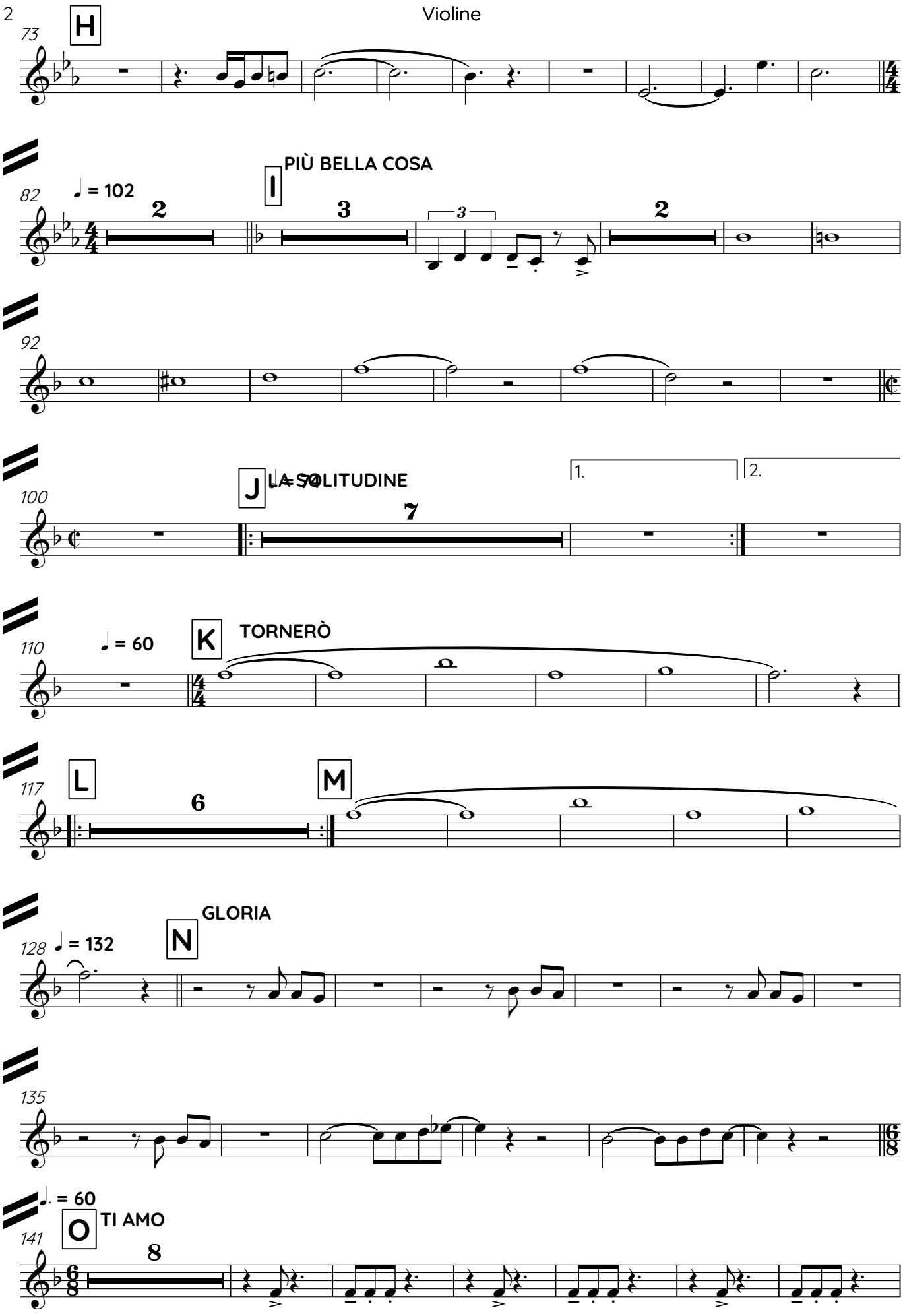
73
H
82
♩ = 102
I
PIÙ BELLA COSA
92
100
J
LA SOLITUDINE
1.
2.
110
♩ = 60
K
TORNERÒ
117
L
M
128
♩ = 132
N
GLORIA
135
♩. = 60
141
O
TI AMO

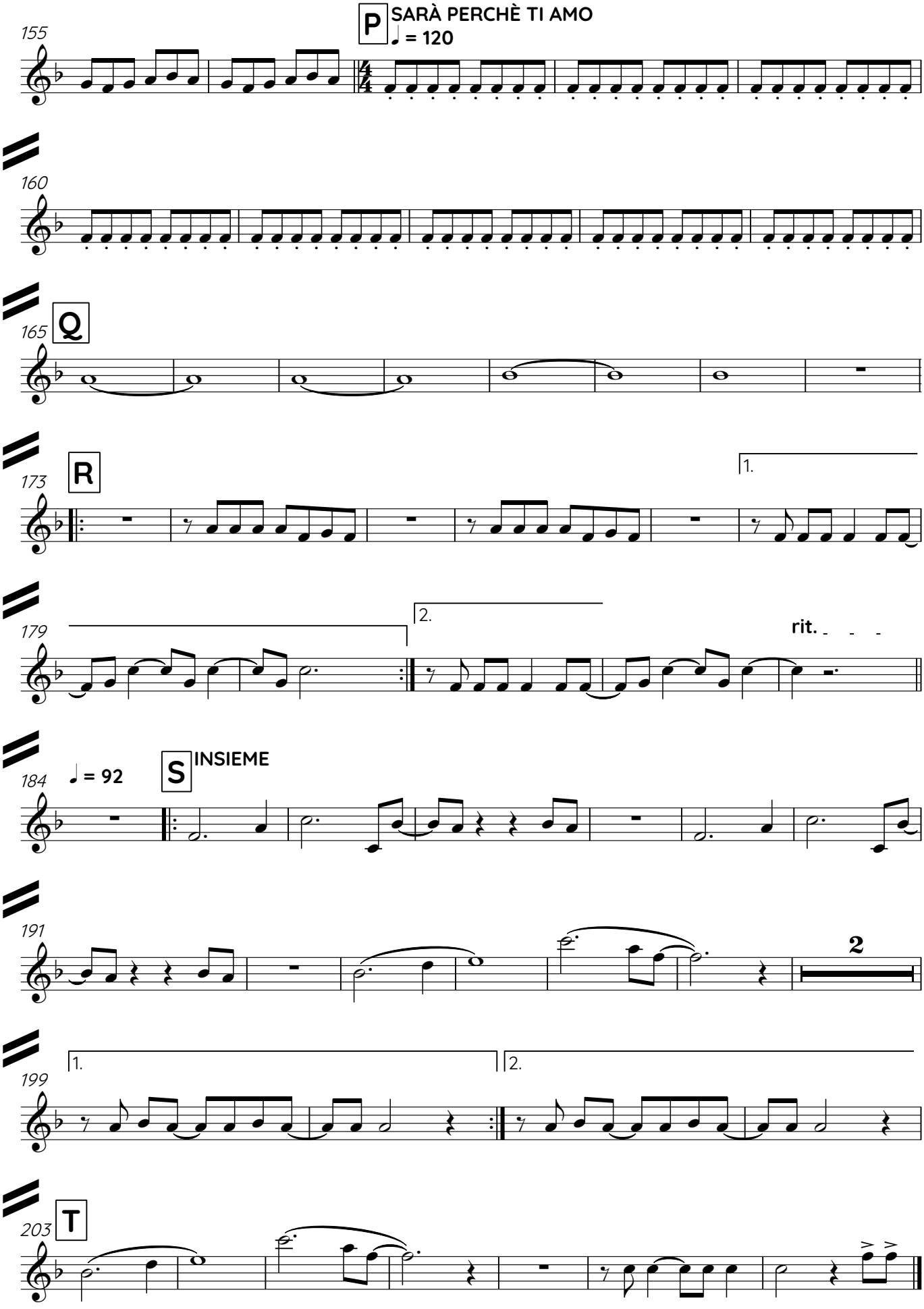
P
SARÀ PERCHÈ TI AMO
♩ = 120
155
160
165
Q
173
R
1.
179
2.
rit.
184
♩ = 92
S
INSIEME
191
2
199
1.
2.
203
T