Nothings gonna change my love for you

Words: Gerry Goffin
Music: Michael Masser
Arrangement: Martin Schönberger

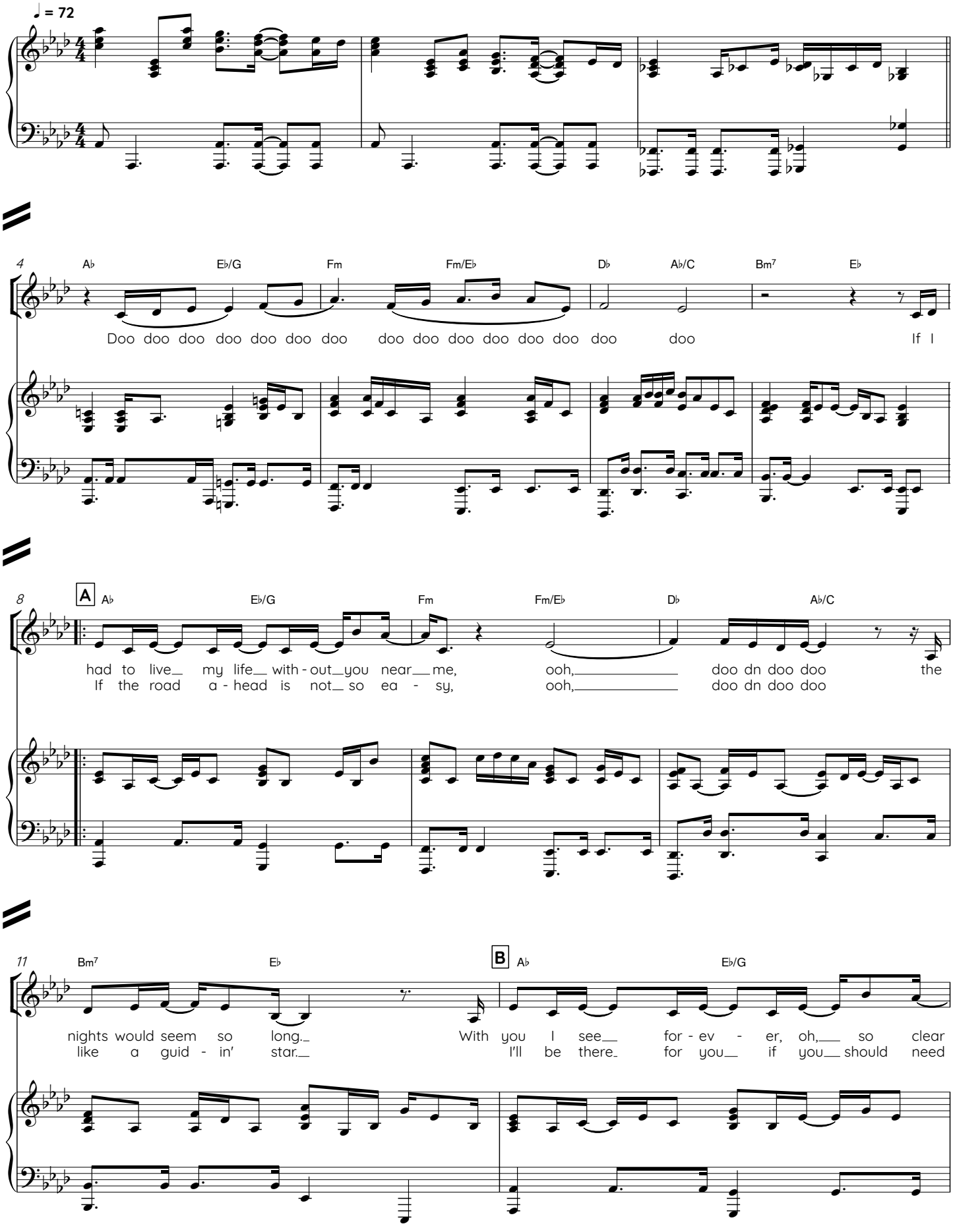

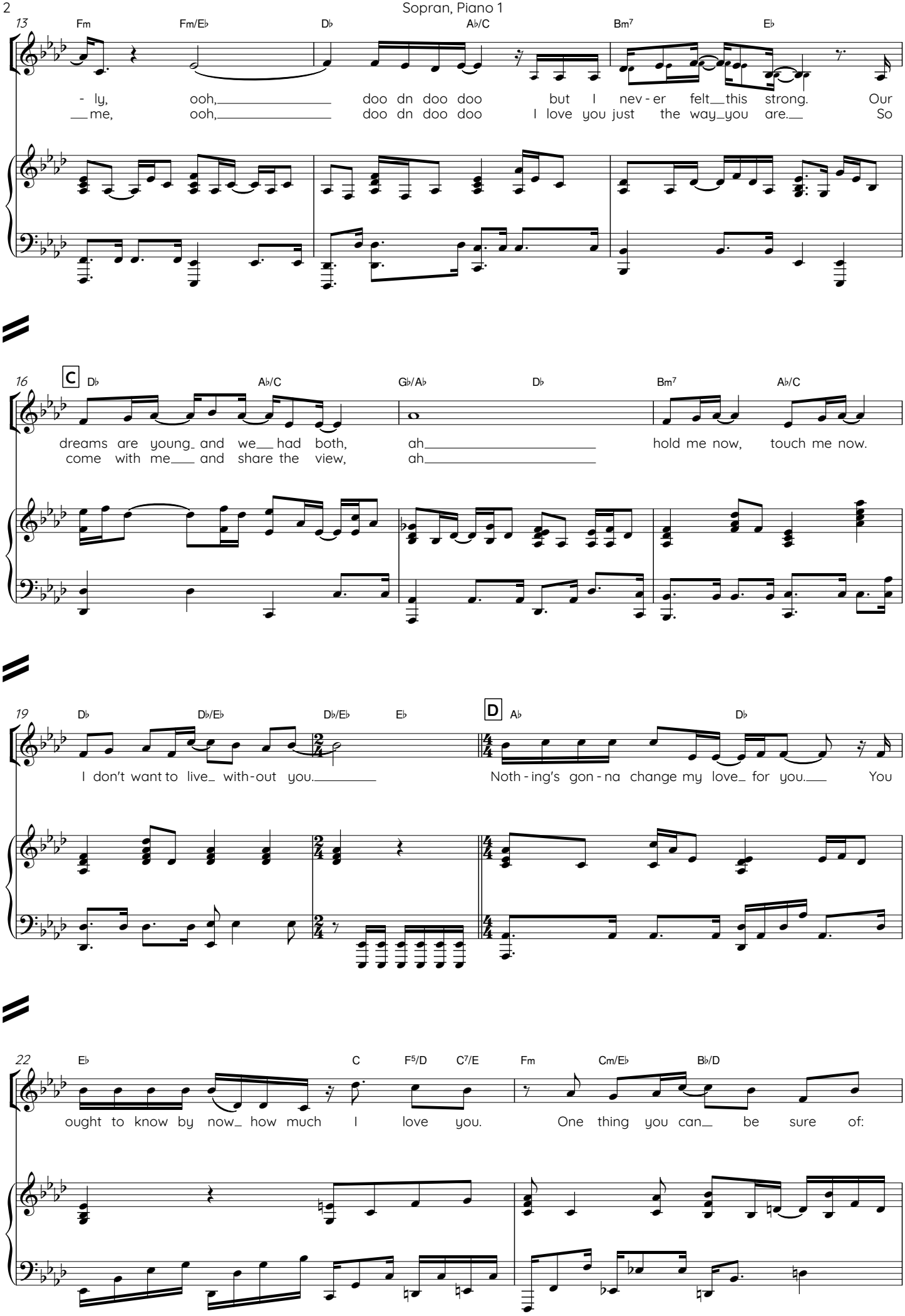
13
Fm Fm/E♭ D♭ A♭/C B♭m7 E♭
- ly, ooh, doo dn doo doo but I nev - er felt this strong. Our
me, ooh, doo dn doo doo I love you just the way you are. So
16
C D♭ A♭/C G♭/A♭ D♭ B♭m7 A♭/C
dreams are young and we had both, ah hold me now, touch me now.
come with me and share the view, ah
19
D♭ D♭/E♭ D♭/E♭ E♭ D A♭ D♭
I don't want to live with - out you. Noth - ing's gon - na change my love for you. You
22
E♭ C F5/D C7/E Fm Cm/E♭ B♭/D
ought to know by now how much I love you. One thing you can be sure of:

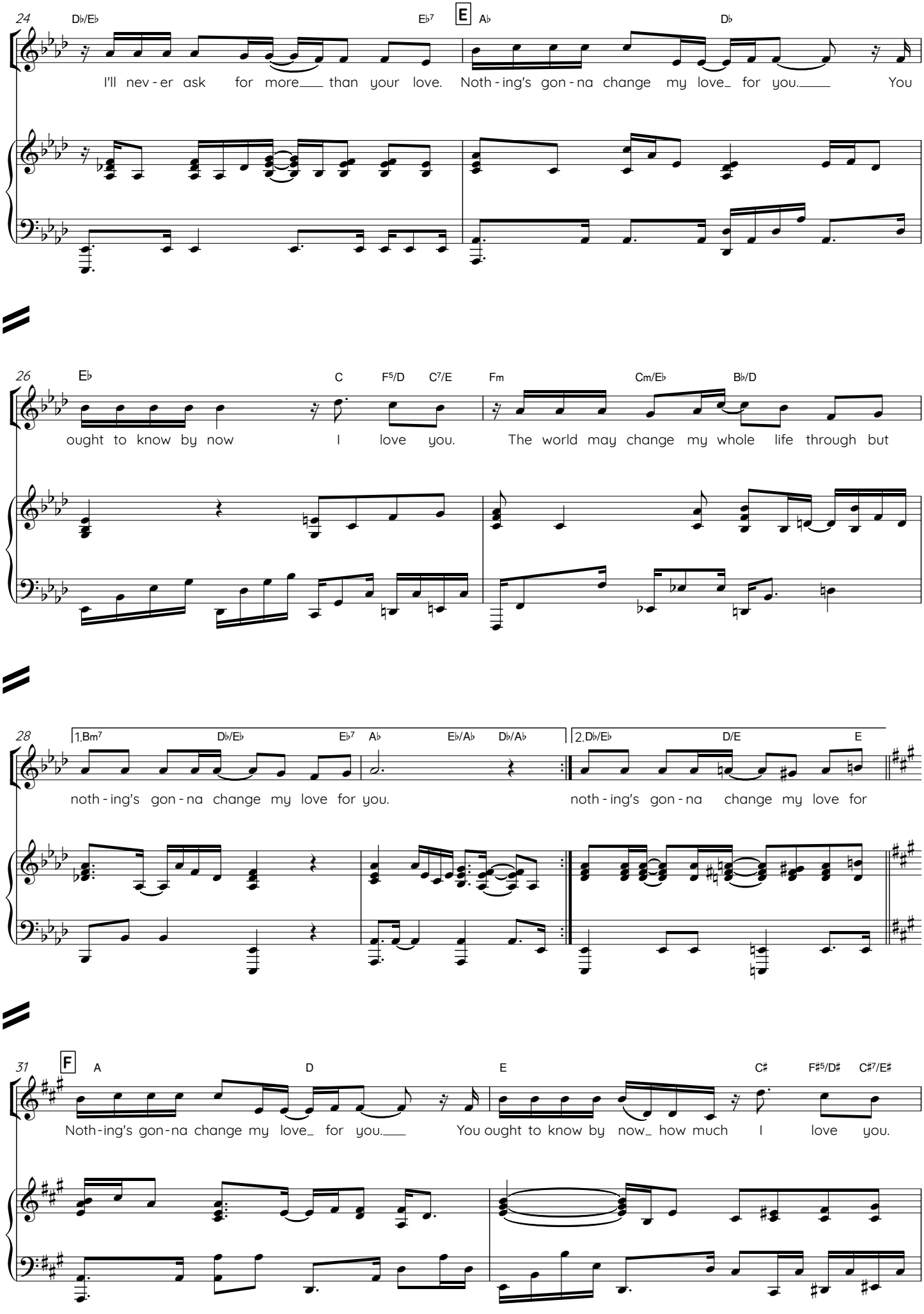
24
D♭/E♭
E♭7
E
A♭
D♭
I'll nev - er ask for more than your love. Noth - ing's gon - na change my love for you. You
26
E♭
C
F5/D
C7/E
Fm
Cm/E♭
B♭/D
ought to know by now I love you. The world may change my whole life through but
28
1.Bm7
D♭/E♭
E♭7
A♭
E♭/A♭
D♭/A♭
2.D♭/E♭
D/E
E
noth - ing's gon - na change my love for you.
noth - ing's gon - na change my love for
31
F
A
D
E
C♯
F♯5/D♯
C♯7/E♯
Noth - ing's gon - na change my love for you. You ought to know by now how much I love you.

V.S.

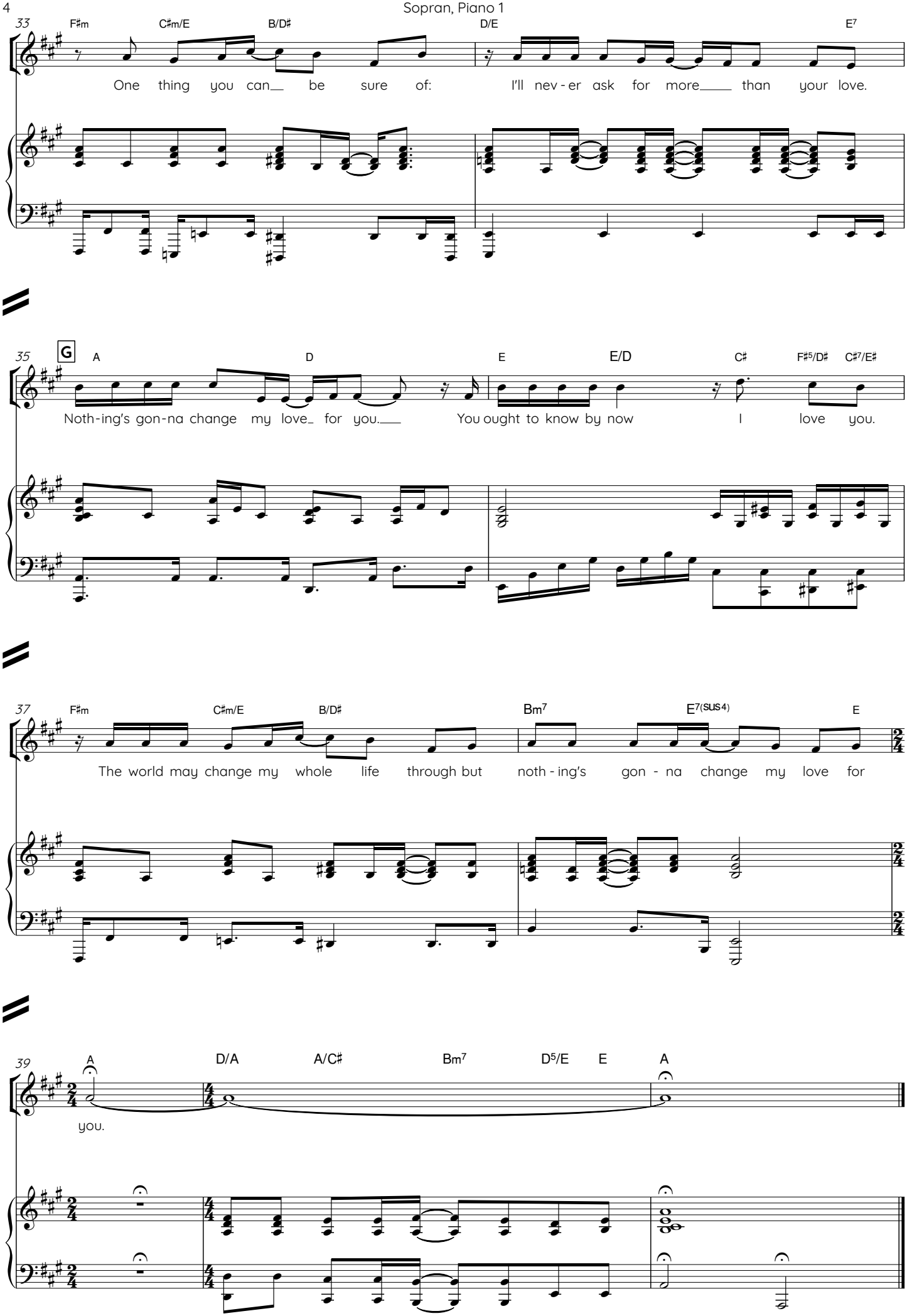
33
F♯m C♯m/E B/D♯ D/E E7
One thing you can be sure of: I'll nev-er ask for more than your love.
35
G
A D E E/D C♯ F♯5/D♯ C♯7/E♯
Noth-ing's gon-na change my love for you. You ought to know by now I love you.
37
F♯m C♯m/E B/D♯ Bm7 E7(SUS4) E
The world may change my whole life through but noth-ing's gon-na change my love for
39
A D/A A/C♯ Bm7 D5/E E A
you.