Lead
Klavier

SUDDENLY SEYMOUR

(from "Little Shop of Horrors")

Arrangement by
MARTIN SCHÖNBERGER

Words by
HOWARD ASHMAN
Music by
ALAN MENKEN

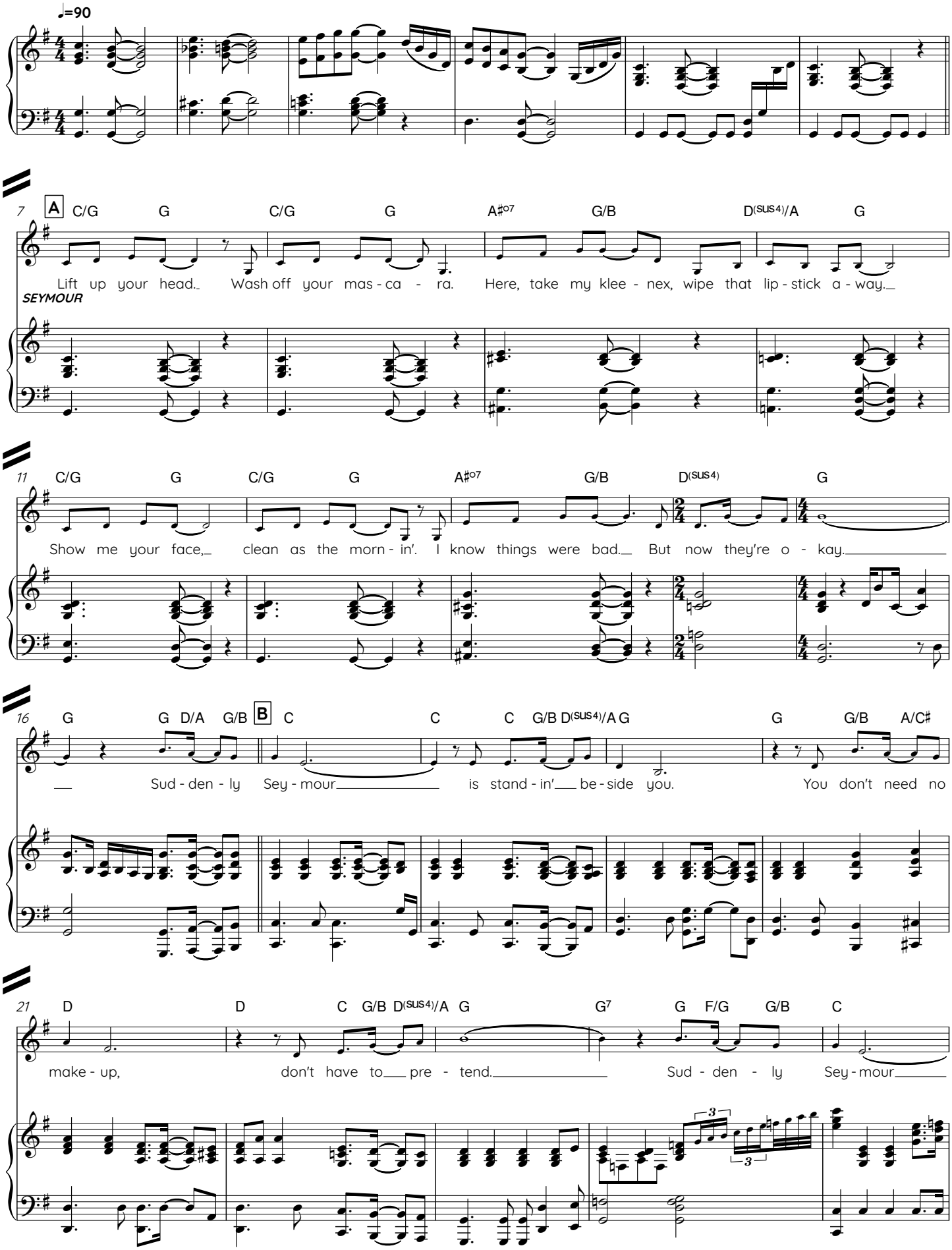

V.S.

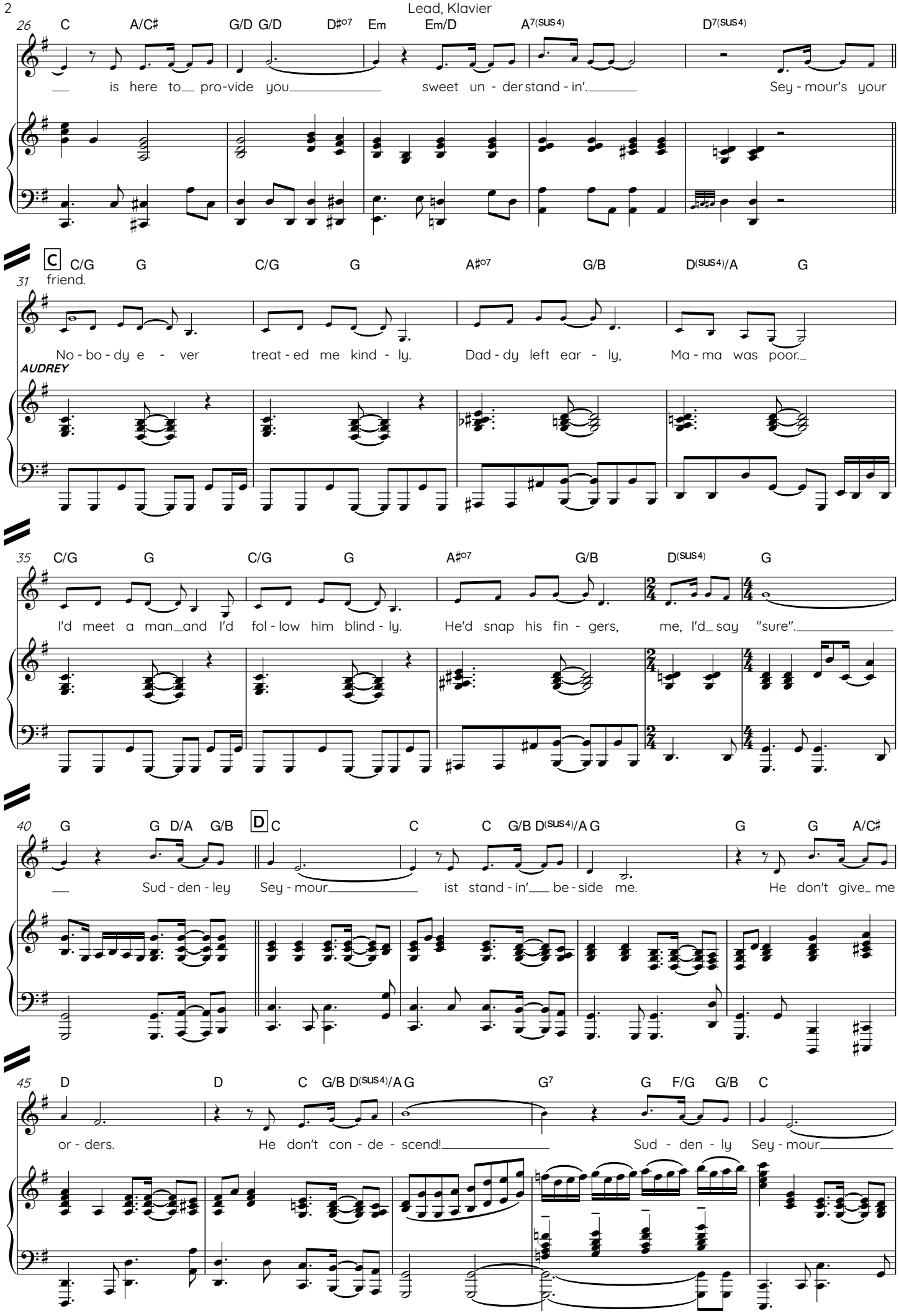
26 C A/C♯ G/D G/D D♯o7 Em Em/D A7(sus4) D7(sus4)
is here to pro-vide you sweet un - der stand - in'. Sey - mour's your
C C/G G C/G G A♯o7 G/B D(sus4)/A G
31 friend.
No - bo - dy e - ver treat - ed me kind - ly. Dad - dy left ear - ly, Ma - ma was poor.
AUDREY
35 C/G G C/G G A♯o7 G/B D(sus4) G
I'd meet a man and I'd fol - low him blind - ly. He'd snap his fin - gers, me, I'd say "sure".
40 G G D/A G/B D C C C G/B D(sus4)/A G G G A/C♯
Sud - den - ley Sey - mour ist stand - in' be - side me. He don't give me
45 D D C G/B D(sus4)/A G G7 G F/G G/B C
or - ders. He don't con - de - scend! Sud - den - ly Sey - mour

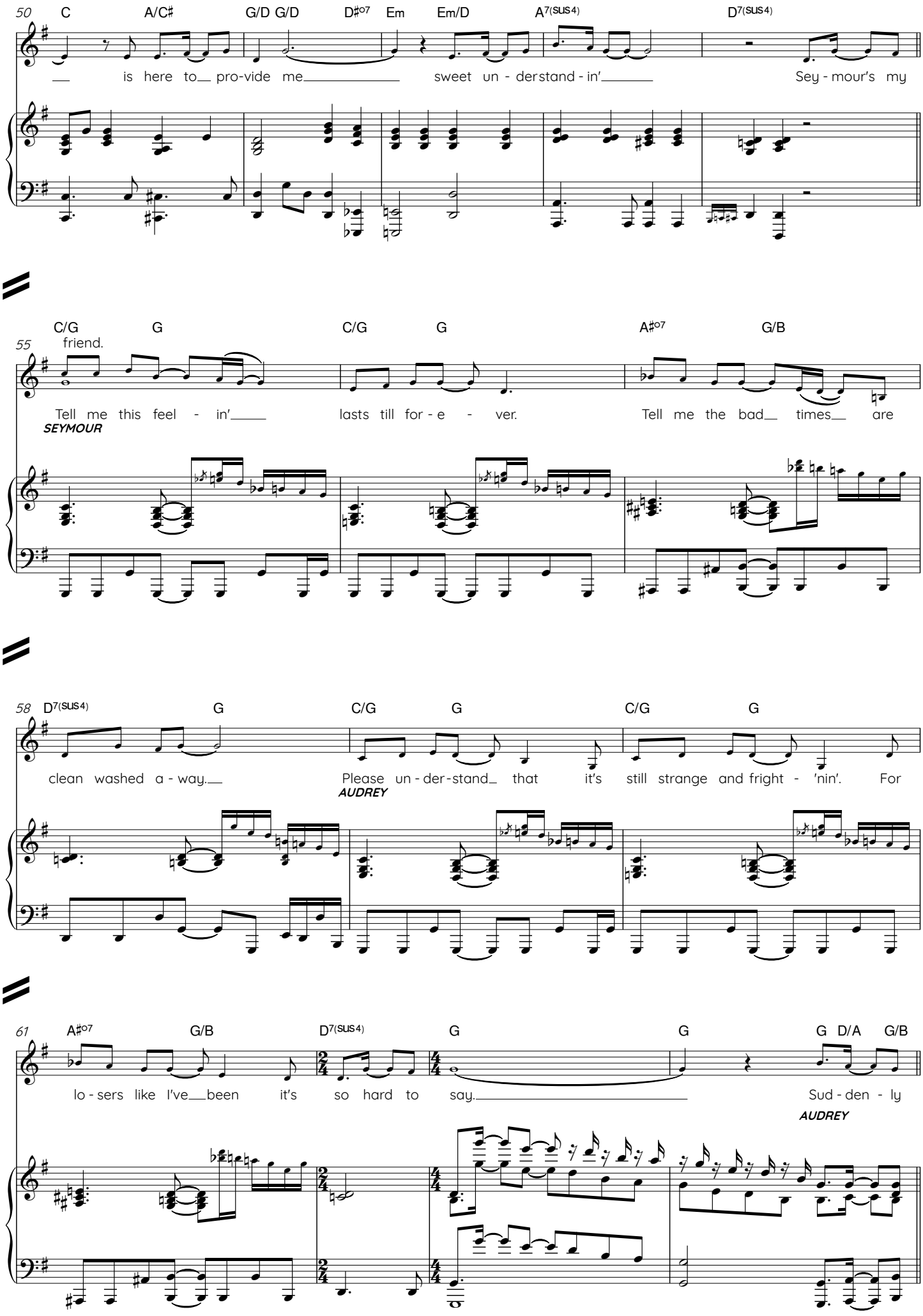
50
C A/C♯ G/D G/D D♯°7 Em Em/D A7(SUS4) D7(SUS4)
is here to pro-vide me sweet un - der stand - in' Sey - mour's my
55
C/G G C/G G A♯°7 G/B
friend.
Tell me this feel - in' lasts till for - e - ver. Tell me the bad times are
SEYMOUR
58
D7(SUS4) G C/G G C/G G
clean washed a - way. Please un - der - stand that it's still strange and fright - 'nin'. For
AUDREY
61
A♯°7 G/B D7(SUS4) G G G D/A G/B
lo - sers like I've been it's so hard to say. Sud - den - ly
AUDREY

V.S.

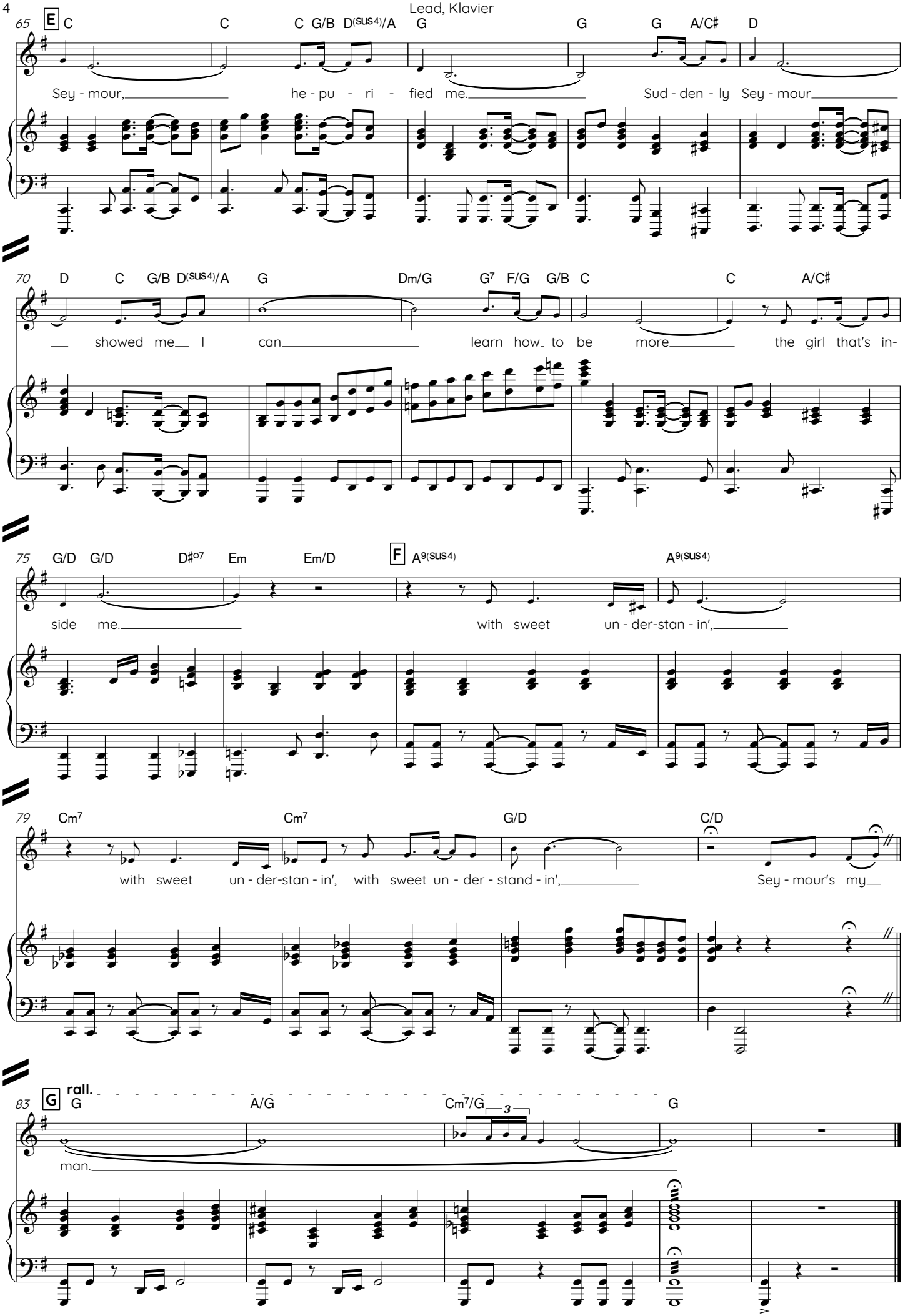
65 E C C C G/B D(SUS4)/A G G G A/C♯ D
Sey - mour, he - pu - ri - fied me. Sud - den - ly Sey - mour
70 D C G/B D(SUS4)/A G Dm/G G7 F/G G/B C C A/C♯
showed me I can learn how to be more the girl that's in-
75 G/D G/D D♯o7 Em Em/D F A9(SUS4) A9(SUS4)
side me. with sweet un - der-stan - in',
79 Cm7 Cm7 G/D C/D
with sweet un - der-stan - in', with sweet un - der - stand - in', Sey - mour's my
83 G rall. G A/G Cm7/G G
man.