Lead

SUDDENLY SEYMOUR

(from "Little Shop of Horrors")

Words by
HOWARD ASHMAN
Music by
ALAN MENKEN

Arrangement by
MARTIN SCHÖNBERGER

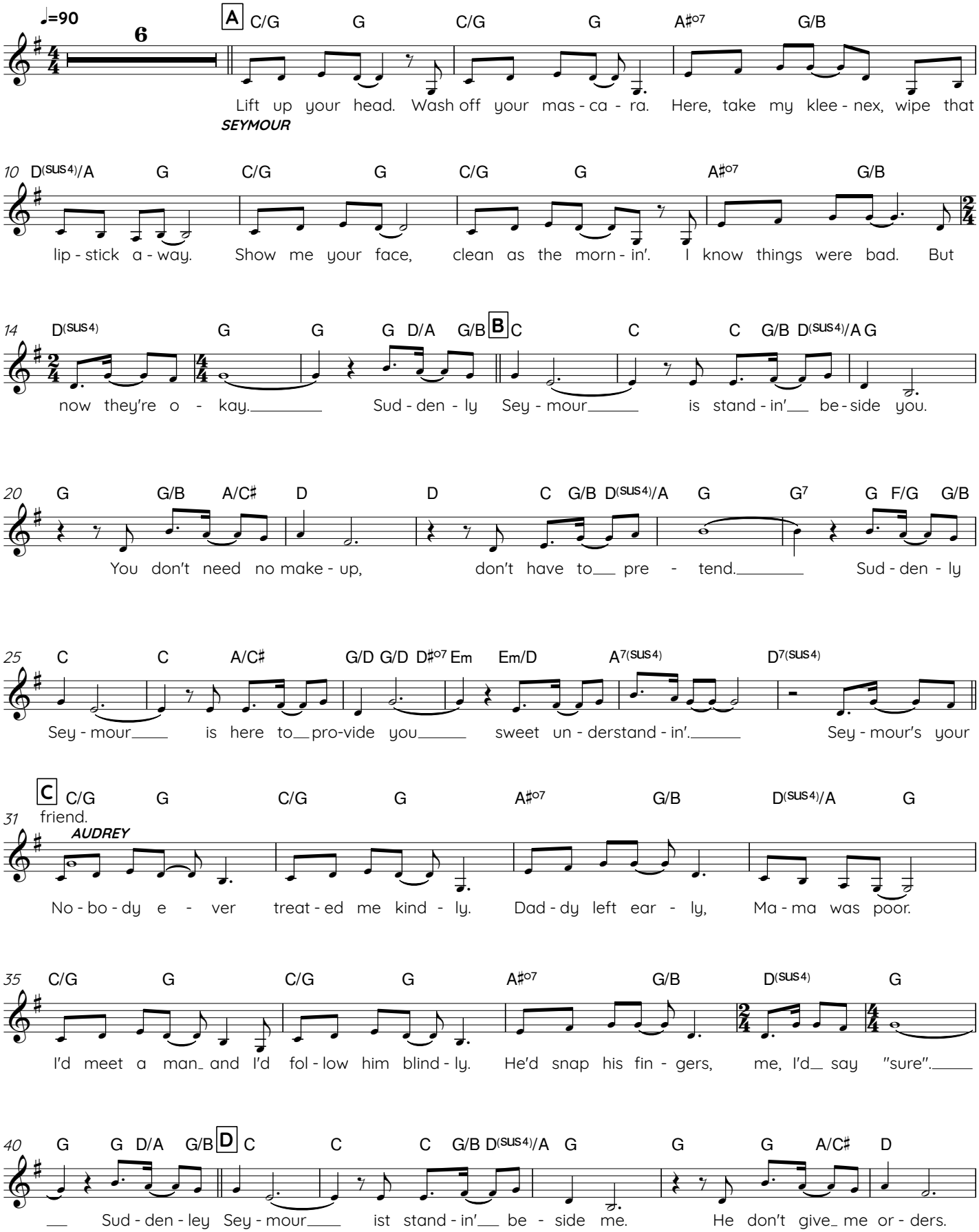

V.S.

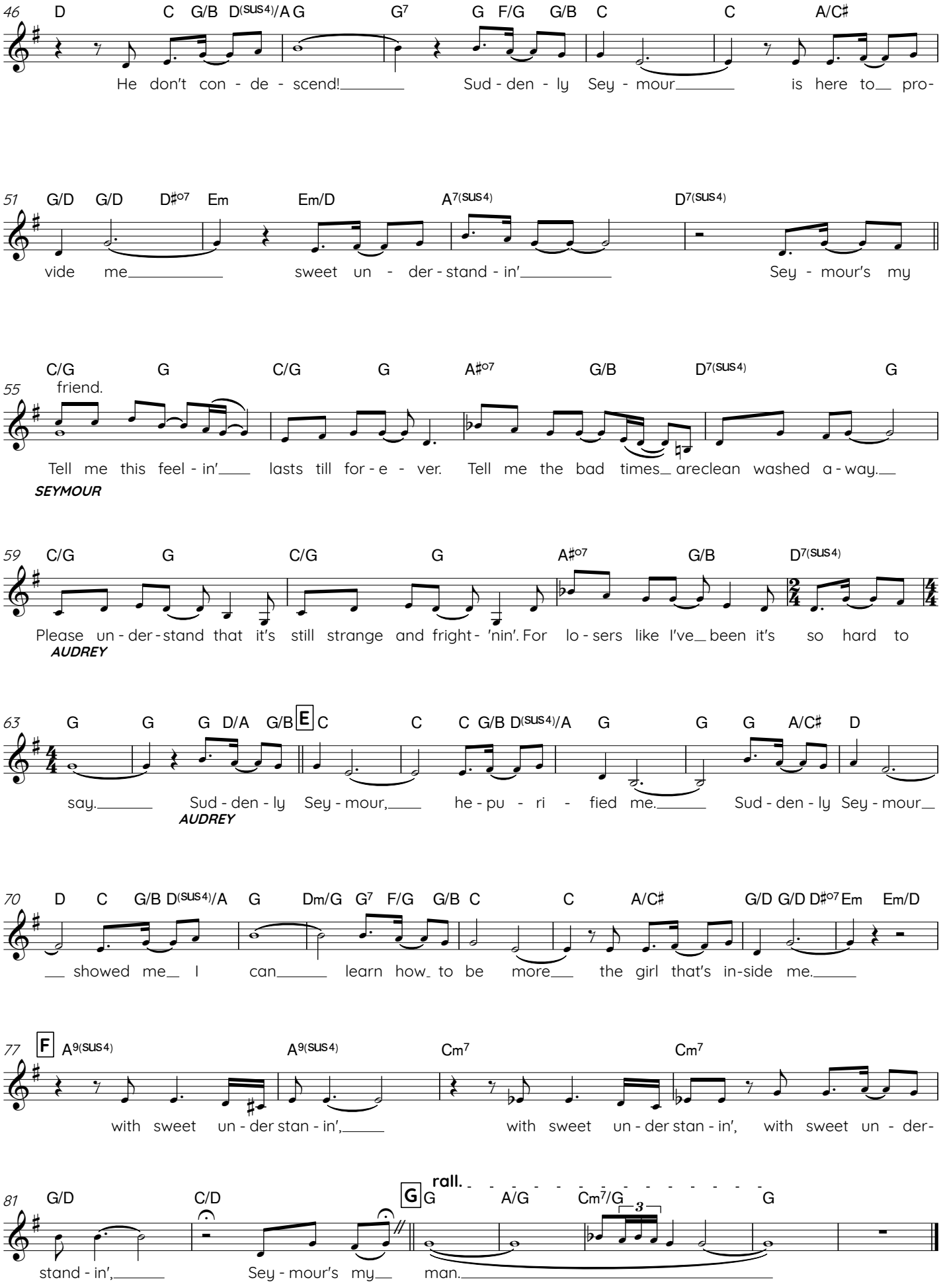
46 D C G/B D(SUS4)/A G G7 G F/G G/B C C A/C♯
He don't con - de - scend! Sud - den - ly Sey - mour is here to pro-
51 G/D G/D D♯o7 Em Em/D A7(SUS4) D7(SUS4)
vide me sweet un - der - stand - in' Sey - mour's my
55 C/G G C/G G A♯o7 G/B D7(SUS4) G
friend.
Tell me this feel - in' lasts till for - e - ver. Tell me the bad times areclean washed a - way.
SEYMOUR
59 C/G G C/G G A♯o7 G/B D7(SUS4)
Please un - der - stand that it's still strange and fright - 'nin'. For lo - sers like I've been it's so hard to
AUDREY
63 G G G D/A G/B E C C C G/B D(SUS4)/A G G G A/C♯ D
say. Sud - den - ly Sey - mour, he - pu - ri - fied me. Sud - den - ly Sey - mour
AUDREY
70 D C G/B D(SUS4)/A G Dm/G G7 F/G G/B C C A/C♯ G/D G/D D♯o7 Em Em/D
showed me I can learn how to be more the girl that's in-side me.
77 F A9(SUS4) A9(SUS4) Cm7 Cm7
with sweet un - der stan - in', with sweet un - der stan - in', with sweet un - der-
81 G/D C/D G rall. G A/G Cm7/G G
stand - in', Sey - mour's my man.